DESIGN DRAMA: Proenza Schouler and de la Renta tie at CFDA | **Page 35**

express

A PUBLICATION OF The Washington Post | LIVE ALL DAY AT WWW.READEXPRESS.COM | JUNE 6, 2007 | >> FREE <<

Wednesday

DON EMMERT/AFP/GETTY

Republican candidates line up for the cameras.

GOP Showdown: Iraq war dominates as hopefuls debate | 3

Suit Altered: Judge removes pants from lawsuit vs. cleaner | 11

Hot Corners: Nats infielders are lighting it up at the plate | 15

ENTERTAINMENT

Ciao, Boss: America prepares to say goodnight to 'The Sopranos.' Plus, Paul McCartney reviewed.

>> 19-22

Weather >> Mostly Sunny

76 | 57

FULL FORECAST ON PAGE 34

Libby Gets 30 Months in CIA Leak Case

MELINA MARA/TWP

SENTENCED: I. Lewis "Scooter" Libby, former aide to Vice President Dick Cheney, leaves court in Washington Tuesday after being sentenced to 30 months in prison for lying to investigators about the leak of the identity of CIA operative Valerie Plame Wilson. ✣ **'Truth matters':** Sentence seen as a message | **Page 3**

Bush Rips Putin on Reforms

With relations chilly, president accuses Russia of backsliding

PRAGUE, CZECH REPUBLIC | President Bush on Tuesday accused Russia of backsliding on democratic reforms but promised President Vladimir Putin he has nothing to fear from a U.S. missile defense shield in Europe. "The Cold War is over," Bush insisted.

"Russia is not our enemy," Bush emphasized as relations between Washington and Moscow fell deeper into an icy chill with Putin's threat to retarget rockets at Europe.

In a swift turn of events, China joined Russia in criticizing the U.S. anti-missile system. Then, Bush faulted both Russia and China for their troubled records on democracy.

The accusations and finger-pointing created a tense atmosphere for the annual summit of leaders of the world's most prosperous nations, beginning Wednesday in Germany. Even before the missile shield dispute, the meeting faced disagreements on issues ranging from global warming to aid for Africa.

U.S.-Russia relations are arguably worse than they have been at any time since the collapse of the Soviet Union, with bitter differences across a range of issues. White House officials say they have been surprised by the depth of Putin's anger over the missile defense plan.

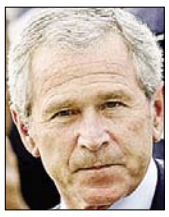

Bush

With nerves jangled by the rising tensions, Bush felt it necessary to state what has been obvious for about two decades: "The Cold War is over. It ended," he said. TERENCE HUNT (AP)

MULTIPLES | **Pair Bonding** On Friday, eight sets of twins will graduate from Red Bluff Union High School in Red Bluff, Calif. The 16 include three sets of identical twins and five pairs of fraternal twins. Four of them are brother-and-sister combinations.

"When you look alike and you are in the same class, your teacher often gets you mixed up," said twin Brittany Arnett. The twins say they'll have an especially hard time separating to start college, careers and families. (AP) **EyeOpeners** | **Page 2**

eyeOpeners

PSYCHOLOGY

Man Didn't Have Dartboard as a Child

A man celebrating his 40th birthday with some crossbow target practice was arraigned in Manhattan Criminal Court Monday on charges of reckless endangerment, criminal mischief and criminal possession of a weapon. One of Noel Luria's arrows, fired from his fourth-floor apartment, landed on the kitchen floor of an apartment across the street. Two others hit scaffolding on another building. "My intention was not to pick off somebody," Luria said. "My intentions were to have a good time. I'm turning 40. It's an elegant instrument." (AP)

ETIQUETTE

Go Ahead. Break Up With Me Via E-Mail

A South Korean bank is offering to help heartbroken soldiers dumped by girlfriends while away on mandatory military service by providing special interest rates for jilted troops. Soldiers who can show letters or e-mails proving their breakup to a bank clerk can receive a new deposit plan with better rates and waived service fees, said Nonghyup Bank official Gil Yoon-jung on Tuesday. The offer began Monday and runs through September. Troops will get as much as a 0.3 percentage point premium per a year for proving they are no longer romantically attached. (AP)

MANU FERNANDEZ/AP

UM ... THANKS

How 'Bout a Nice Statue Next Time?

German artist HA Schult — who has afflicted many major cities in the world with his installations of life-sized figures constructed from trash — has finally made it to Barcelona, Spain. About 300 mannequins are on display in the city. (AP)

THIEVES

Also, His Carbon Footprint? Abysmal

A woman was pumping gasoline Sunday morning when a man stuck something up to her back, told her it was a gun and ordered her to start filling up his sport utility vehicle instead of her own car, said Salt Lake City police Detective Jared Wihongi. "This is definitely not common," he said Monday. The woman put $15 worth of gas in the other vehicle's tank before her debit card reached its limit. Surveillance video showed two men in a large SUV with Wyoming license plates. They could face aggravated robbery charges. The woman was so shaken she didn't call police until about three hours later. (AP)

CLOSE TO DC

Brand New Luxury Apartment Homes in a Quiet Community

2BR from $1445

Sheffield Greens
At St. Charles
1-888-600-3848

- Spectacular floorplan designs
- Custom window treatments throughout
- Full size individual washers and dryers
- High speed internet and cable access
- Color coordinated GE appliances
- Gas Aqua-Therm heating system (cost saver)
- Media Centers
- Hollywood vanity lighting
- Wall-to-wall carpeting
- Membership to Pool, Tennis, Clubhouse and Playground
- Hard Rock Maple kitchen cabinets
- 360 wireless intrusion alarm system
- Oversized private decks/balconies

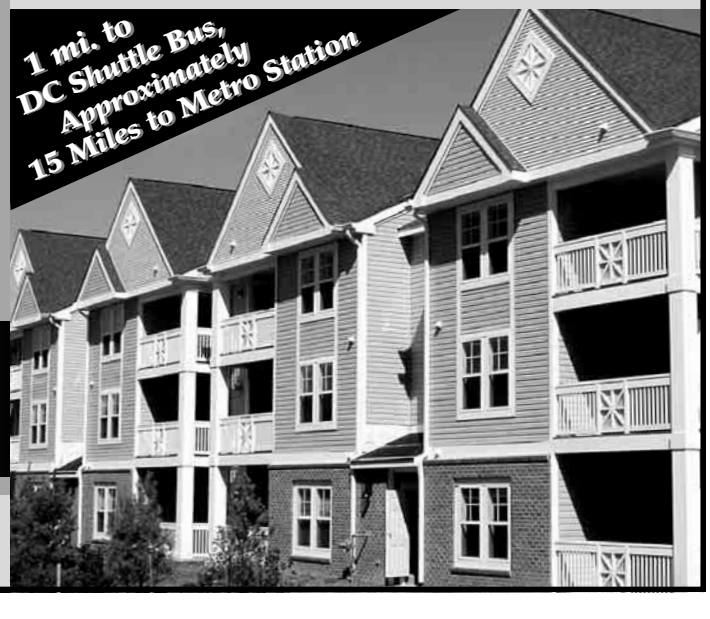

Click to channel 888 on your Comcast digital remote. Then press Real Estate to take a tour of Sheffield Greens luxury apartment homes.

EQUAL HOUSING OPPORTUNITY

— Astar Education Institute —
Gain advantage in the global economy where China is growing in importance.
Study Chinese Language and Culture
Day, evening and weekend classes are available at Metro Center, National Press Building.
529 14th St. N.W., Ste. 270, Washington, D.C. 20045
Tel: 202-628-6829
http://www.astarinstitute.org

Georgetown University
Master of Science in Computer Science
Information Session
Wednesday, June 6 • 6:30 PM
304 Saint Mary's Hall
RSVP: mscs@georgetown.edu
Information and Online Application:
http://mscs.georgetown.edu
Application Deadline: June 30

"My new mission is not assisted suicide. My work is effectively done there. ... I'll do what I can to have it legalized."

—**Jack Kevorkian**, at his first press conference since being released from prison

Nation

In Brief

ANDRES LEIGHTON/AP

Suspect Abdel Nur is escorted by Trinidadian police officers on Tuesday.

PORT-OF-SPAIN, TRINIDAD

4th Suspect in Alleged N.Y. Plot Surrenders to Police

A fourth suspect in an alleged plot to attack New York's John F. Kennedy Airport surrendered Tuesday in Trinidad. Abdel Nur, a Guyanese national, is accused of seeking support for the alleged plot from the leader of a radical Muslim group in Trinidad. "This is a conspiracy," the suspect told reporters. (AP)

WASHINGTON

Sen. Thomas of Wyoming Dies After Leukemia Fight

Thomas

Sen. Craig Thomas, a Republican from Wyoming, died late Monday after a fight with leukemia. He was 74. Gov. Dave Freudenthal called Thomas' death "a very big loss to the people of this state. He carried the values that we treasure in Wyoming to Washington." (AP)

Judge Declines Leniency for Libby

Former Cheney aide facing 30 months in prison for conviction

WASHINGTON | Vice President Dick Cheney's former chief of staff was sentenced to 2 ½ years in prison Tuesday for lying and obstructing a CIA leak investigation — the probe that showed a White House obsessed with criticism of its decision to go to war.

I. Lewis "Scooter" Libby, the highest-ranking White House official sentenced to prison since the Iran-Contra affair, asked for leniency, but a federal judge said he would not reward someone who hindered the investigation into the exposure of a CIA operative.

Reaction from the White House was supportive — but somber.

President Bush, traveling in Europe, said through a spokesman that he "felt terrible for the family," especially Libby's wife and children. Libby and his wife, Harriet Grant, have two school-age children, a son and a daughter.

Cheney said he hoped his former top aide would prevail on appeal.

Libby did not apologize and has maintained he is not guilty.

"It is respectfully my hope that the court will consider, along with the jury verdict, my whole life," he said in court before the sentencing.

A Republican stalwart, Libby drew more than 150 letters of support from military commanders and diplomats who praised his government service from the Cold War through the early days of the Iraq war.

Libby was convicted in March of perjury and obstruction of justice for lying to investigators about his conversations with reporters about CIA official Valerie Plame.

He left court to shouts of two or three protesters and a throng of reporters and photographers.

"You should go right to jail!" a protester screamed.

Libby said nothing, stepping into a car and being driven away. (AP)

CHIP SOMODEVILLA/GETTY IMAGES

I. Lewis "Scooter" Libby leaves court Tuesday in Washington. Libby was ordered to serve 30 months in prison for lying and obstructing a CIA leak investigation.

Iraq Front and Center in GOP Debate

McCain, Brownback admit not reading intelligence estimate

MANCHESTER, N.H. | Sens. John McCain of Arizona and Sam Brownback of Kansas both admitted Tuesday night they voted to authorize the U.S. military invasion of Iraq without reading the formal National Intelligence Estimate in advance.

DARREN MCCOLLESTER/GETTY IMAGES

Presidential candidates Mitt Romney, Rudy Giuliani and Sen. John McCain.

The war dominated the opening moments of the debate, two nights after Democratic presidential hopefuls stood on the same stage at St. Anselm College.

Both McCain and Brownback said they had received numerous briefings on the situation in Iraq before they cast their votes.

McCain drew loud applause from the partisan debate audience when he turned a question about the war in Iraq into criticism of the leading Democratic presidential hopeful, Sen. Hillary Rodham Clinton of New York.

"When Senator Clinton says this is Mr. Bush's war, President Bush's war," she is wrong, he said. "When President Clinton was in power, I didn't say Bosnia was President Clinton's war," McCain said.

The debate drew 10 Republicans — but not former Sen. Fred Thompson of Tennessee, an actor apparently poised to join the race in a month's time. (AP)

Allergies?

Spring has Sprung.

Allergies are more than a runny nose and watery eyes. Cold-like symptoms, poor performance at work or school, headaches and fatigue may be caused by allergies. Our allergists have the latest medicines, testing and treatment programs to help you feel better quickly, safely and easily, all without those painful scratch tests.

Please accept our invitation to visit us and to make an appointment today.

T: 800.287.2829
MyAllergyCare.com

We participate with most health-plans

Allergy Care Centers
Care for All Seasons

Offices conveniently located in: Laurel • Ballston • White Flint • Chantilly • North Potomac • Vienna • Wheaton Plaza • Gaithersburg • Springfield • Sterling

No More Hair!
LHE IPL Hair Removal
Skin Rejuvenation Clinic
Hair Removal, Skin Care, Mineral Cosmetics
Dupont Circle Metro 202.299.9288
www.clearyourskin.com

Belly Fat?
Learn How to Get RID of It!
- Find out why dieting and exercise has not been working to rid your belly fat. Your problem might not be what you are doing—but more of what your hormones are NOT doing.
- Find out what body type you are: Thyroid, Adrenal, Ovary or Liver.
- Switch from burning calories from exercise to exercising to trigger fat burning hormones.
- Learn how HORMONES can effect sleep cycles, cravings for carbohydrates and fat burning.
- All attendees will get a FREE Fat Burning Potential Analysis.

As Seen On 9 NEWS NOW
FREE SEMINAR—Don't Put it Off Any Longer!
Call Now: 703-354-7336
Disclaimer: The information provided at the workshop is not designed to diagnose or treat any medical condition. It is purely educational and is based on the book, The 7 Principles of Fat Burning.
Speaker:
Dr. Eric Berg, DC
DrBergWorkshop.com

SUMMER
FILM & DIGITAL MEDIA
INSTITUTE 2007
SCHOOL OF COMMUNICATION
AMERICAN UNIVERSITY
WASHINGTON, DC
LEARN FILMMAKING FROM THE PROS!
SHARPEN YOUR DIGITAL MEDIA SKILLS!
25 credit & non-credit courses starting at $195.
AU SOC
FILM & VIDEO
www.soc.american.edu/summer.html
EVENINGS & WEEKENDS
MAY 14 TO AUGUST 11
SPACE IS LIMITED
REGISTER TODAY
AU SOC SCHOOL OF COMMUNICATION AMERICAN UNIVERSITY WASHINGTON, DC
EO/AA University and Employer
www.soc.american.edu/summer.html | Email: film@american.edu | Call: 202.885.2665

Nation

ROUGH START: A 15-year-old girl in Asper, Ind., crashed her SUV into a local high school during a driving lesson, causing $50,000 in damage to the building.

Va. Tech Hall Will Reopen

University announces site will never again be used for classrooms

BLACKSBURG, VA. | The neo-Gothic building where a gunman killed 30 people and himself on the Virginia Tech campus will be reopened for offices and laboratories, but will never again be used for classrooms, the university said Tuesday.

Norris Hall will reopen June 18 for the engineering science and mechanics and civil and environmental engineering departments. They had been the primary occupants of the building on April 16, when Seung-Hui Cho killed 32 students and faculty members.

The second-floor classrooms where the victims were gunned down will remain closed.

Dozens of faculty members, students, alumni and others have contacted the school with suggestions for use of the building, ranging from using it as classroom space to making it a memorial to knocking it down.

"Erasing the building would not erase what happened," said Virginia Tech professor Bryan Cloyd, whose daughter, Austin, was killed in Norris. "I think it would be very difficult for students to have their undivided attention on learning in that building, and so converting it from classroom space is necessary. But I'm happy to hear that the university will have some other productive use for it."

Engineering dean Dick Benson said accommodations would be made for people who have a difficult time re-entering the building.

SUE LINDSEY (AP)

ROBERT F. BUKATY/AP

Norris Hall, where Seung-Hui Cho killed 30 people and himself on April 16, will reopened for offices and laboratories on June 18, Virginia Tech said Tuesday.

Train to be a
MEDICAL ASSISTANT
Open career doors with a
Diploma
in as little as 7 months!
...or open doors wider with a
Degree
in as little as 14 months!
Sanz since 1939
Financial Aid If You Qualify
Day, Evening or Weekend Training
Career Placement Assistance
1(877)707-4488
Programs and schedules vary by campus
Licensed in VA by SCHEV

Knowing what time the bank closes.

Not caring what time the bank closes.

Citi Mobile puts banking in the palm of your hand. Go to Citibank® Online and download Citi Mobile and you'll enjoy highly secure, 24/7 real-time access to your accounts wherever you go, right on your mobile phone. Then just scroll through the list of options to pay bills, check balances, transfer funds, and locate branches and ATMs. Combine Citi Mobile with Citibank Online, 19,000 fee-free ATMs, and 24/7 customer support, and you'll have access to your Citibank accounts anytime, anywhere.

For a list of all Citi Mobile wireless providers, and to learn more, call 800.967.CITI or visit citi.com/citimobile.

CITI MOBILE

check your balance

pay bills

transfer funds

connect to customer service

locate branches & ATMs

citi® let's get it done℠

Citibank currently charges no fee for the Citi Mobile service. Standard account fees apply. Charges by wireless carriers may vary. Consult with your wireless carrier for the charges applicable to your account.

© 2007 Citigroup Inc. Citibank, N.A. Member FDIC. Citibank and Citi with Arc Design are registered service marks of Citigroup Inc. Citi Mobile and Let's Get It Done are service marks of Citigroup Inc.

World

ROYALS DENIED: Defying Prince William's and Prince Harry's wishes, British television station Channel 4 said Tuesday it will show photographs on Wednesday that were taken right after the car crash that killed their mother, Princess Diana, nearly 10 years ago.

U.S. Doubles Iraq Airstrikes

As Americans drop more bombs, civilian casualties also rise

BAGHDAD | Four years into the war that opened with "shock and awe," U.S. warplanes have again stepped up attacks in Iraq, dropping bombs at more than twice the rate of a year ago.

The airpower escalation parallels a nearly four-month-old security crackdown that is bringing 30,000 additional U.S. troops into Baghdad and its surroundings — an urban campaign aimed at restoring order to an area riven with sectarian violence.

It also reflects increased availability of planes from U.S. aircraft carriers in the Persian Gulf.

And it appears to be accompanied by a rise in Iraqi civilian casualties.

In the first 4½ months of 2007, American aircraft dropped 237 bombs and missiles in support of ground forces in Iraq, already surpassing the 229 expended in all of 2006, according to U.S. Air Force figures obtained by The Associated Press.

CHARLES J. HANLEY (AP)

HAMEED RASHEED/AP

Two people look through the ruins of a damaged train station after a U.S. attack.

Market blast: 15 killed in Baghdad car bombing while a female bomber is thwarted | **Today's Post, A Section**

In Brief

HAMID AL-QASMI/AP

Strong waves come ashore at Muscat, Oman, Tuesday ahead of a cyclone.

MUSCAT, OMAN

Thousands Flee as Region Braces for Major Cyclone

Thousands of people fled low-lying areas as the strongest cyclone to threaten the Arabian Peninsula in 60 years blasted Oman's eastern coast early Wednesday with strong winds and waves, Civil Defense officials said. Southern Iran and the oil-rich Persian Gulf were next in its path. The cyclone was packing winds of up to 106 mph and churning up ocean waves several feet tall, but it was not known whether the storm was causing any immediate damage, officials said. (AP)

TEHRAN, IRAN

Ahmadinejad: Nuclear Program Can't Be Stopped

Iran's nuclear program cannot be stopped, and any Western attempt to force a halt to uranium enrichment would be like playing "with the lion's tail," President Mahmoud Ahmadinejad said Tuesday. And in Berlin, Germany's foreign minister reported no progress in talks with Iran's chief nuclear negotiator ahead of the Group of Eight summit. (AP)

KABUL, AFGHANISTAN

Forces Kill More Than 20 Suspected Taliban Militants

A gunbattle and airstrikes killed two dozen Taliban fighters in southern Afghanistan, while more than 20 suspected militants drowned when Afghan forces sank their boat as they crossed a river trying to elude an attack, officials said Tuesday. NATO's International Security Assistance Force, meanwhile, said one of its soldiers died in eastern Afghanistan during a clash with insurgents. (AP)

GRADUATE CERTIFICATE
GW ALEXANDRIA CENTER

SURVEY DESIGN & DATA ANALYSIS

Improve your decision making! Develop skills in sampling and designing surveys and collecting and analyzing data using proven statistical methods.

Useful in many fields. Marketing, finance, business, public policy, psychology, sociology.

Four-course program. Students may take two courses a semester to complete the program in one year, or, one course a semester to complete the program in two years.

Convenient. Weekday evening classes in Alexandria.

Information Session
Tuesday, June 12
6:30 pm
1775 Duke Street
Alexandria, VA 22314
Metro: Yellow or Blue Line to King Street

Rsvp Today!
202.973.1130
www.nearyou.gwu.edu/survey

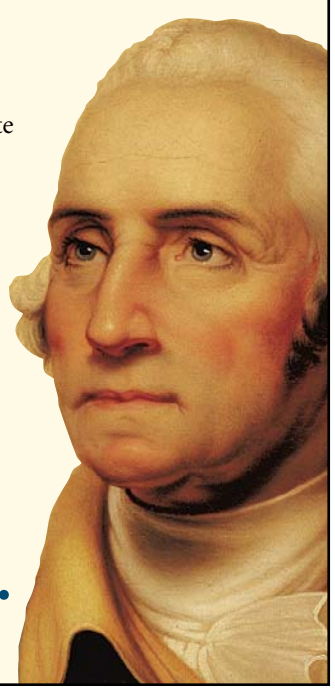

THE GEORGE WASHINGTON UNIVERSITY
WASHINGTON DC

BRING US YOUR AMBITION.
www.gwu.edu/gradinfo

32012 THE GEORGE WASHINGTON UNIVERSITY IS AN EQUAL OPPORTUNITY/AFFIRMATIVE ACTION INSTITUTION CERTIFIED TO OPERATE IN VA BY SCHEV.

Mass Holocaust Grave Unearthed in Ukraine

Thousands of Jews believed to be buried in 'enormous killing field'

KIEV, UKRAINE | Pipeline diggers unearthed a mass grave believed to contain thousands of Jews slaughtered in Ukraine during World War II, a Jewish community spokesman said Tuesday, a grim finding in a nation that one Holocaust expert described as "an enormous killing field."

The grave was found by chance last month when workers were laying gas pipelines in the village of Gvozdavka-1, about 110 miles northwest of the Black Sea port city of Odessa, said Roman Shvartsman, a spokesman for the regional Jewish community.

Yitzhak Arad, a Holocaust scholar and a former director of the Yad Vashem Holocaust Museum in Jerusalem, said the area was known to be a site of mass killings of Jews during the Holocaust. He said he found that 28,000 Jews were brought there from surrounding towns and that 10,000 died — murdered at a rate of about 500 per day. NATASHA LISOVA (AP)

7 Surrender Amid Lebanese Onslaught

TRIPOLI, LEBANON | Seven al-Qaeda-inspired guerrillas surrendered Tuesday to a secular Palestinian faction at a besieged refugee camp in northern Lebanon, offering the first tangible sign that moderate Palestinians might be moving against the militants.

But others in the extremist group Fatah Islam continued to fight, and Lebanese government troops battered their hideouts in the Nahr el-Bared refugee camp for a fifth straight day. Clouds of smoke billowed over the camp as artillery shells exploded on militant positions.

RAMZI HAIDAR/AFP/GETTY IMAGES

Smoke rises after an explosion Tuesday.

Calm held at Lebanon's biggest Palestinian refugee camp, Ein el-Hilweh, in the south, where Islamic extremists clashed with Lebanese soldiers Sunday and Monday. (AP)

PUBLIC SECTOR SOLUTIONS

When you have to communicate in real time during an emergency, Sprint is proud to supply the tools you need. For nearly 20 years, we've been a leader in providing mobile communication solutions for government officials, firefighters, law enforcement, utility workers, medical workers and the other dedicated individuals in the public sector.

From Nextel Walkie-Talkie phones that interoperate with land-mobile radios to GPS to the nation's largest mobile broadband network, we're dedicated to delivering powerful communication solutions you can depend on every time.

1-800-NEXTEL-9
sprint.com/government

ASK ABOUT ADDITIONAL FISCAL YEAR END DISCOUNTS

Not your average nine-to-five.
Not your average technology.

Nationwide Sprint PCS and Nextel National Networks reach over 261 and 274 million people, respectively. Mobile broadband network reaches over 174 million people. Coverage not available everywhere—see coverage map for details and availability.
©2007 Sprint Nextel. Sprint, the "Going Forward" logo and other trademarks are trademarks of Sprint Nextel. All other product or service names are property of their respective owners. All rights reserved.

AMERICA'S BEST WINDOW VALUE

$169 ANY SIZE INSTALLED
WHITE VINYL DOUBLE HUNG
REPLACEMENT WINDOWS
COMPARE TO OTHERS AT $600 OR MORE!

- Lifetime Warranty
- Double-Pane Insulating Glass
- Free Professional installation
- Easy to Clean Tilt-In Design
- Factory Direct Pricing
- Energy Tax Credit Rebate Available
- Fully Fashion Welded Window
- No Interest- No Payments for 12 mos.
- No Haggle Pricing - Guaranteed Lowest Price

*Standard installation includes wood removal without capping

BBB MEMBER

BEST WINDOW VALUE

INSTALL TODAY PAY LATER NO Interest NO Payment Until March 2008

CALL FOR A FREE ESTIMATE | 301-516-6738 www.windowdepotusa.com

Licensed & Insured
MHIC #124478
50 Locations Nationwide
Visit Our Showroom

WINDOW DEPOT

7993 Fernham Lane,
Forestville, MD 20747
Serving MD, DC. and VA

BE SEXIER $99*
Lose Weight, Quit Smoking
3.5 HR CLASS
HIRE Dr. Peter Wesselton
"DC's Hypnotherapist of EMBASSY ROW"
FREE INFO PAK • 202.544.5688
www.georgetowninstitute.org

Live Links
Dating is better here!™
TRY FOR FREE!
CODE 6730
202.414.6444
Singles in your area
1.800.210.1010
50% OFF
FOR NEW MEMBERS
livelinks.com
Text MEET to 21010
$4.99 / 10 Min. 18+

JOHNS HOPKINS CAREY BUSINESS SCHOOL BRINGS MBA FLEXIBILITY TO THE TABLE.

Develop your talent, teamwork, and leadership—on your terms—at **Johns Hopkins Carey Business School**. Our graduate business programs meet today's pressing needs for real-life business skills, collaboration, and sound ethical judgment. Add the flexibility of three different MBA formats, and Johns Hopkins becomes an easy choice for a smart career move.

- ▲ **Flexible MBA** offers classes evenings and weekends
- ▲ **Weekend MBA** is a two-year program offered on Saturdays with a cohort
- ▲ **MBA Fellows** offers a two-year project-based format supported by the Internet and an electronic learning community

To learn more about our MBA or master's degree programs in marketing, finance, real estate, information technology, and organization development, call **1-800-GO-TO-JHU** or visit **carey.jhu.edu**.

JOHNS HOPKINS UNIVERSITY
Carey Business School

ATTEND AN INFORMATION SESSION

Rockville, MD	Columbia, MD	Baltimore, MD
Thursday, June 7	Saturday, June 9	Monday, June 18
6-7:30 pm	10:30 am-Noon	6-7:30 pm

2318

World

GALI TIBBON/AFP/GETTY IMAGES

A Palestinian boy holds the national flag and a picture of late Palestinian leader Yasser Arafat in the West Bank Tuesday to recall the anniversary of the 1967 war.

Palestinians Mark War's Anniversary

40 years into Israeli occupation, new fears of a civil war spread

RAMALLAH, WEST BANK | Palestinians marked 40 years of Israeli military occupation Tuesday with rare calls for soul-searching and a warning from their leader that months of bloody internal fighting have pushed them to the brink of civil war.

In Israel, the anniversary of the 1967 Mideast War highlighted the bitter debate over whether the lightning capture of the West Bank, Gaza and east Jerusalem was a curse or a blessing for the Jewish state.

The mood on both sides was somber, with many Israelis and Palestinians saying they're as far away from resolving their conflict as they were 40 years ago. Several modest ceremonies were held in the West Bank, including a rally and a parliament session, but none in Israel, which follows a Hebrew calendar.

Palestinians said they never expected military rule to last this long. Palestinian negotiator, Saeb Erekat, who was 12 when his hometown of Jericho came under Israeli military rule, said his two daughters are getting married this summer.

"So, I will have grandchildren born under occupation," he said. "This should not be tolerated. Forty years of occupation and violence is enough."

In the West Bank and Gaza, the day was dominated by worries over the power struggle between the Fatah movement of Palestinian President Mahmoud Abbas and the Islamic militant group Hamas. "Regarding our internal situation, what concerns us all is the chaos, and, more specifically, being on the verge of civil war," Abbas warned in a speech. KARIN LAUB (AP)

Vatican Turning to Solar Power

ROME | Some Holy See buildings will start using solar energy, reflecting Pope Benedict XVI's concern about conserving Earth's resources, a Vatican engineer said Tuesday.

The roof of the Paul VI auditorium will be redone next year, with its cement panels replaced with photovoltaic cells to convert sunlight into electricity, engineer Pier Carlo Cuscianna said.

The 6,300-seat auditorium is used for the pontiff's general audiences on Wednesdays in winter and in bad weather during the rest of the year. Concerts in honor of pontiffs are also staged in the hall, which has a sweeping stage. (AP)

The convenience of Chevy Chase Bank

at your fingertips.

Open a Chevy Chase Bank checking account and get:

- The most branches.
- The most ATMs.
- Most branches open weekday evenings until 7 pm and Saturday until 4 pm.
- Sunday hours at many branches, including branches in Giant Food stores.
- FREE Direct Deposit Checking.*
- FREE Online Banking with bill payment.
- FREE coin-counting service.

Visit any branch, call us at 301-987-BANK or 1-800-987-BANK (out-of-area). Or visit us online at *chevychasebank.com.*

*There is no minimum balance requirement and it's free as long as you have a monthly direct deposit into your account.

The Leading Local Bank
CHEVY CHASE® BANK

EQUAL HOUSING LENDER
Member FDIC

PLAY RESPONSIBLY

©2007 D.C. Lottery

MAYBE YOU'RE NOT THE NEXT

IDOL

BUT WE BET YOU CAN SING

THE KENO DOUBLE DAYS THEME

FOR SONG & LYRICS VISIT DCLOTTERY.COM

IF YOUR RENDITION WINS

YOU'LL RECEIVE $500

ON THE SPOT

JUNE 7 SPOTS ARE LIMITED

SIGN UP- 5:30
STARTS- 6:30

JENNY'S ASIAN FUSION

1000 WATER ST. SW 202-554-2202

D.C. KENO

PLAY KENO DOUBLE DAYS

DOUBLE YOUR WINNINGS

KENO 5 SPOT THURSDAYS AND FRIDAYS FROM 4PM – 8PM

Offer vaild from May 3, 2007 til June 22, 2007 • Find your nearest D.C. Keno location at www.dclottery.com

D.C. Lottery Charitable Games® 25 YEARS OF WINNING

274 | **The number of top female executives per 100,000 residents** in Washington — the highest such figure in the nation for major metropolitan areas, according to the U.S. Census Bureau. The San Francisco/San Jose area was second.

Local

Gang Faces Federal Charges

WASHINGTON | Two alleged leaders of the Hispanic street gang MS-13 imprisoned in El Salvador have been indicted on federal charges that they directed crimes that included murders in Maryland, Attorney General Alberto Gonzalez said Tuesday.

The 30-count indictment handed up Monday in U.S. District Court in Greenbelt, Md., which names the two alleged leaders and a third man also in a Salvadoran prison, is the first time MS-13 defendants outside the U.S. have been charged in a federal case, said Rod Rosenstein, the U.S. attorney for Maryland.

The indictments broaden the case against MS-13 in the Washington region, already one of the nation's largest prosecutions of the gang. Forty-two alleged MS-13 members have been charged since last year, 30 of them with federal racketeering charges typically used for organized crime. The crimes cited in the new indictment include nine murders in Maryland and Virginia, numerous shootings and stabbings, rapes and threats against police officers.

It is a group that commits "acts of violence just for the sake of acts of violence," said Michael Sullivan, acting director of the Bureau of Alcohol, Tobacco, Firearms and Explosives. (AP)

Local Firm to Build MLK Memorial

Minority-owned firm also manages baseball stadium construction

WASHINGTON | The head of a minority-owned engineering firm will oversee construction of the Martin Luther King Jr. memorial on the National Mall.

Deryl McKissack, president of the Washington-based firm McKissack & McKissack, will lead a joint venture design-build team for the project, the memorial foundation announced Tuesday. The venture also includes Turner Construction Co., Gilford Corp. and Tompkins Builders Inc.

"As we work to refine and construct the memorial, we will be reminded of the ideals of hope, democracy, love and peace for which Dr. King stood," McKissack said.

BILL O'LEARY/TWP

Deryl McKissack, right, CEO of McKissack & McKissack, will lead a design-build team for the construction of the Martin Luther King Jr. memorial on the National Mall.

McKissack's firm recently served as the prime contractor for restoration and security improvements at the Lincoln and Jefferson memorials.

McKissack and Turner are currently managing construction of the new baseball stadium for the Washington Nationals. The two firms also completed the new Washington Convention Center and renovations of RFK Stadium and the U.S. Treasury building.

The Martin Luther King Jr. National Memorial Project Foundation has raised about $79.5 million of the needed $100 million to build and maintain the memorial, which is scheduled for completion in 2008. (AP)

HEARSAY | ENERGY

"Consumption is far outpassing new generation in the state. At this point, Maryland is importing over a quarter of our electricity from other states."

—MALCOLM WOOLF, NEW DIRECTOR OF THE MARYLAND ENERGY ADMINISTRATION, WHO ADDED, "MARYLAND FACES CONSIDERABLE ENERGY CHALLENGES."

D.C. Judge Drops Pants From Suit

WASHINGTON | A customer who believes he was mistreated by a dry cleaner has dropped the pants from his suit.

Roy L. Pearson, who filed a $67 million lawsuit against the dry cleaning business that lost his pants, has lowered his demand. Now, he's asking for only $54 million.

The District of Columbia administrative law judge first sued Custom Cleaners over a pair of pants that went missing two years ago. He was seeking about $65 million under the D.C. consumer protection act and almost $2 million in common law claims.

He is focusing his claims on signs in the shop that have since been removed. The suit alleges that the three defendants, Jin Nam Chung, Soo Chung and their son, Ki Chung, committed fraud and misled consumers with signs that claimed "Satisfaction Guaranteed."

Chris Manning, the Chungs' attorney, says, "I'm still baffled, unless it's simply to harass and annoy my clients."

Manning says he doesn't expect Pearson to win any compensation when the trial starts June 11. (AP)

The Lotteries

Tuesday, June 5

DISTRICT

Mid-day Lucky Numbers	3-3-1
Evening Lucky Numbers	3-3-9
Mid-day DC 4	3-5-4-3
Evening DC 4	8-5-3-3
Rolling Cash Five	13-18-15-34-9
Daily 6	32-11-22-17-31-4 Bonus: 19

All winning numbers are official only when validated at a lottery ticket location or a lottery claims office. Drawings that occur after Express's deadline will be published two days later.

MARYLAND

Mid-day Pick 3	6-0-1
Evening Pick 3	0-6-4
Mid-day Pick 4	5-1-0-5
Evening Pick 4	3-3-8-5
Match 5	1-9-12-25-31 Bonus: 18

VIRGINIA

Mid-day Pick 3	6-0-0
Evening Pick 3 (Mon.)	2-8-9
Mid-day Pick 4	2-7-8-2
Evening Pick 4 (Mon.)	7-5-3-9
Mid-day Cash 5	9-11-19-28-32
Evening Cash 5 (Mon.)	1-3-13-20-29

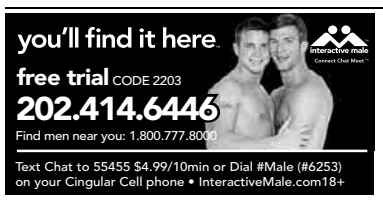

APRENDA INGLES
Se Habla Español
Sanz since 1939
1(877) 844-2505

Saturdays.
Get ahead at DC's only weekend master's programs for working professionals.

EO/AA University and Employer

20-month MA's in:
Producing for Film and Video
Interactive Journalism
News Media Studies
Public Communication

Learn with a cohort of other professionals.
Work with committed full-time faculty.

Come to our information session.
Wednesday, June 6, 6:30 p.m.
At AU's main campus

AUSoC SCHOOL OF COMMUNICATION
AMERICAN UNIVERSITY

RSVP: 202.885.2040 or gradcomm@american.edu
www.soc.american.edu

Money

ON THE LOOKOUT: Billionaire investor Ron Burkle is working with a union representing workers at Dow Jones & Co. to explore alternatives to Rupert Murdoch's $5 billion bid for the company, which publishes The Wall Street Journal.

Bernanke Predicts Economy Rebound

Wall Street dips while traders think Fed won't lower interest rates

WASHINGTON | Federal Reserve Chairman Ben Bernanke predicted Tuesday the U.S. economy will rebound from its anemic start to the year even if the housing slump persists. Wall Street slid, taking the news as a sign the central bank will not lower interest rates.

Economic growth in the year's first three months nearly stalled, logging just a 0.6 percent pace. It was the worst quarterly showing in more than four years.

However, Bernanke said he believes some forces that figured prominently in that poor performance — including a bloated trade deficit, cutbacks by businesses in inventory investment and weak federal defense spending — "seem likely to be at least partially reversed in the near term." (AP)

Market Action

New York Stock Exchange

Gainers

STOCK	LAST	DAILY CHANGE	DAILY PERCENT CHANGE
Bowatr	24.63	+2.29	+10.3
ExcelM	26.29	+2.12	+8.8
Abitibi g	2.79	+.18	+6.9
Cummins s	100.92	+6.31	+6.7
EqtyInn	20.85	+1.23	+6.3

Losers

STOCK	LAST	DAILY CHANGE	DAILY PERCENT CHANGE
BlckbstrB	3.98	-.30	-7.0
Gotchk	12.70	-.70	-5.2
Libbey	22.92	-1.21	-5.0
VeraSun n	15.23	-.74	-4.6
MidwGm	6.21	-.29	-4.5

NASDAQ Stock Market

Gainers

STOCK	LAST	DAILY CHANGE	DAILY PERCENT CHANGE
SutronCp	9.90	+1.80	+22.2
CoastFin	3.05	+.51	+20.1
WorldSpace	4.92	+.73	+17.4
Senomyx	15.69	+2.20	+16.3
Iomai	2.20	+.09	+4.3

Losers

STOCK	LAST	DAILY CHANGE	DAILY PERCENT CHANGE
TelikInc	3.42	-1.17	-25.5
OpnwvSy	8.72	-1.65	-15.9
HomeSol	7.04	-1.05	-13.0
GPC Biot	28.75	-4.06	-12.4
Cache Inc	14.26	-1.98	-12.2

Rates

	CURRENT	PREVIOUS WEEK
Prime Rate	8.25	8.25
Fed Funds close	5.21	5.30
3-month disc	4.69	4.78
2-year	4.97	4.90
10-year	4.97	4.89
30-year	5.06	5.02

Currency (Dollars in foreign currency)

	TODAY	PREVIOUS DAY	YEAR AGO
British Pound	.5020	.5024	.5324
Canadian Dollar	1.0619	1.0588	1.1009
European Euro	.7395	.7414	.7745
Japanese Yen	121.33	121.82	112.24
Mexican Peso	10.8080	10.7662	11.3020
Taiwanese Dollar	33.12	33.13	32.04

DOW	NASDAQ	S&P 500
-80.86	-7.06	-8.23
-0.59	-0.27	-0.53
13595.46	2611.23	1530.95

Media Stocks

STOCK	LAST	DAILY CHANGE	YEAR TO DATE PERCENT CHANGE
CBS B	33.53	-.13	+7.5
ClearChan	38.49	-.07	+8.3
Comcast s	27.11	+.07	-3.9
Comc sp s	26.86	...	-3.8
DirecTV	23.08	-.21	-7.5
Disney	35.27	-.43	+2.9
EchoStar	45.94	-1.15	+20.8
McGrwH	71.65	-.31	+5.3
NewsCpA	22.47	-.10	+4.6
NewsCpB	24.15	+.05	+8.5
Thomson	42.36	-.70	+2.2
TW Cable n	38.25	-.20	-1.7
TimeWarn	21.10	-.13	-3.1
ViacomB	43.53	-.49	+6.1
WPP Gp	74.68	-1.06	+10.2

THE DARRODI LAW FIRM, LLC

Excellent Service, Without the Hourly Rates

Bankruptcy & Foreclosures- *Flat Fee, No Hourly Rates*
Divorce- *Flat Fee, No Hourly Rates*
Immigration- *Flat Fee, No Hourly Rates*

THE DARRODI LAW FIRM, LLC
2 Professional Drive, Suite 230
Gaithersburg, MD 20879
Phone: (301) 212-9088
Fax: (301) 216-0626

Call Today for Your **Free** Consultation or visit our website at **www.DLawLLC.com**

CRUISE.COM
The Internet's Largest Cruise Specialist
877-535-2225 Open 7 Days

BAHAMAS
NCL Spirit • 6 Night • June 10, 17, 2007
NORWEGIAN CRUISE LINE Fr $749 pp* R/T fr NYC
Carnival 7 Night E. Carib sailing Rt. Pt. Canaveral from $459pp
*Incl. port charges, cruise only. Gov't taxes of $84 additional.
OMEGA WORLD TRAVEL 703-359-8888 M-F 9am - 6pm

PUNTA CANA
Bavaro Princess All Suites Resort, Spa & Casino
5 24-HOUR ALL-INCLUSIVE.
Offers spacious accommodations in newly renovated suites.
VALUE PLUS: Two Kids 12 yrs and under Fly, Stay, Play, and Eat from only $399.99!
Princess HOTELS & RESORTS
7 Nts **$799.99** ~~$1299.99~~
Sat, Jul 21-Aug 18; add $50 for Jul 7, Wed, Jul 11-Aug 15, Mon, Aug 27; add $100 for Mon, Jul 30-Aug 20, Fri, Aug 17
Esprit rainbow TRAVEL
For more information call 301•656•4060 or log on to www.espritrainbow.com
APPLE VACATIONS.com
Mention Promo number 301
A donation will be made to "A Wider Circle" for each booking made.
Prices based on lowest fare class available. 2007 price are per person, based on double occupancy and include ROUNDTRIP AIRFARE FROM BALTIMORE via USA3000 Airlines or other U.S. certified carrier, hotel transfers, hotel tax, and baggage handling. Bookings within 14 days of departure add $10 per person. $63.00 to $155.00 (U.S. taxes/fees, foreign departure taxes, September 11th Security Fee, airport user fees) not included. Holiday surcharges and weekend add-ons may apply. See Apple Vacations' Fair Trade Contract. Punta Cana prices based on lowest fare class available. nad_1381_060307_iad_rtb

Manassas
UNBEATABLE VALUE!
12 HOUR DAILY MARATHON! 7am-7pm
0 App. FEE & 1 MONTH FREE W/INSTANT CREDIT APPROVAL*

- Move In with security deposit only*
- Huge Apartments
- Huge Closets
- High Speed Internet Ready
- Near Two Recreational Facilities
- Near Shopping, Rt. 28, Rt. 234, I-66 & I-95
- Two Blocks To VA Rail

Colonial Village

9704 Clark Place
703-368-6734
or 703-631-1554
2 Bedroom Blowouts
Original Price is ~~$975~~
but Special is $929
Mon-Fri 8:30-5:30, Sat 10-5
EQUAL HOUSING OPPORTUNITY
Edgewood
*Restrictions apply.

cdia BOSTON UNIVERSITY
The Center for DigitalImagingArts at Boston University
JUST IMAGINE
LAUNCHING YOUR IMAGING ARTS CAREER
Certificate Programs
Digital Filmmaking | 3D Animation
Photography | Visual Effects/Game Design
Graphic & Web Design
Intensive full- and part-time programs for the tools you need for a creative career in imaging arts.
APPLY TODAY! Call 800.808.2342 *or* **Email** info@cdiabu.com
www.cdiabu.com

HUCK OF A TIME: The building known as the Huck Finn House — located behind the Hannibal, Mo., home where Samuel Clemens grew up — is now open to the public. Huck was based on Tom Blankenship, the son of a drunkard who lived in a ramshackle house near the Mississippi River.

CLAUDE PARIS/AP

COLORFUL ATTRACTIONS: The Carmargue, which borders the Mediterranean Sea in France, hosts hundreds of different species — including pink flamingos.

A Birdbrained Trip

Pink flamingos steal the show on a visit to southern Provence

FRENCH SURPRISE | In the weeks leading up to our first trip to Provence, we pored over guidebooks, reacquainting ourselves with images immortalized by Cezanne and popularized by the films "Jean de Florette" and "Manon of the Spring."

We fully expected to see fields of lavender, Roman ruins and old men playing petanque, and to feast on hearty stews redolent of garlic, tomatoes and thyme.

No one told us about the pink flamingos.

Much to our surprise — and delight — we encountered thousands of them, wading, feeding and flying in formation over the shallow lagoons of the Park of the Camargue, a half-hour's drive south of Arles.

The Camargue, a wind-swept river delta bordering the Mediterranean Sea, is one of Europe's most important wetland sites, a nesting ground for pink flamingos and home to hundreds of other species of birds and other wildlife.

No matter how many of the exquisite creatures we saw, we only wanted to see more. You might say they blew a serious hole in our Provence itinerary.

When planning our trip, we intended on staying five nights in Arles, hoping to use it as a base to explore other towns and villages.

A medium-size city rich in Roman ruins and history, Arles has no shortage of its own attractions: excellent museums, a vibrant outdoor market on Saturdays and an international photography festival in the summer.

Having come this far, we decided it was crazy to leave the region without at least putting our feet in the Mediterranean, even though it was November when we were there.

Despite the intense heat of the midday sun, the air was cool. A stiff wind from the north ruffled the surface of the salt marshes. Off in the distance, kite surfers danced over the sparkling green waves.

After reaching the water's edge, we retreated to the dunes, where we picnicked on our provisions from Arles — bread, cheese and sausage. As we huddled against the wind, several people galloped past on horseback.

But I, for one, will never forget the flamingos we saw, which, by the way, are not Pepto-Bismol pink.

Their plumage comes in delicate hues of rosy pink and white, with dramatic black flight feathers visible when their wings are extended. The lawn ornament manufacturers who have turned these spectacular-looking birds into tropical kitsch simply have it wrong. ANN LEVIN (AP)

Real Deals

FROM BUDGET TRAVEL MAGAZINE

DEEP INTO THAILAND

$1,199 This guided trip begins in Bangkok, where you'll spend three nights. Next, you'll head to Ayutthaya, the ancient capital, for a quick look at its Wat Mongkol Borpith and the three pagodas at Wat Phra Sri. The last chunk of the 11-night trip is a three-night stay at the Chiang Mai Plaza Hotel near a colorful night market, perfect for last-minute souvenir shopping. **WHEN:** Oct. 7 or 14 out of L.A.; add $100 out of New York. **DETAILS:** Breakfast daily, a welcome dinner in Bangkok, hotel taxes and fuel surcharges included. Book by June 12. **CONTACT:** SmarTours, 1-800-337-7773, smartours.com. (BUDGET TRAVEL MAGAZINE)

FIND MORE DEALS & TRIP-PLANNING TIPS AT **BUDGETTRAVELONLINE.COM.**

Huatulco
close to heaven

The Huatulco Bays, offer an extraordinary encounter with nature. Amazing beaches with incredible views that invite you to discover and enjoy this unique paradise.
The nine Huatulco Bays are the only destination in the American Continent that proudly holds the "Green Globe" environmental certificate.

www.oaxaca.travel
www.visitmexico.com

oaxaca
Your own México!

México
BEYOND YOUR EXPECTATIONS

Please remember that as early as January 23, 2007, passports will be required for US Citizens of all ages returning to the US.

Sports

"I'm not coming to camp. I'm not showing up until the 10th week. I feel unappreciated. The way they're treating me is just wrong."

— **Patriots CB Asante Samuel**, who is looking for a long-term deal from New England.

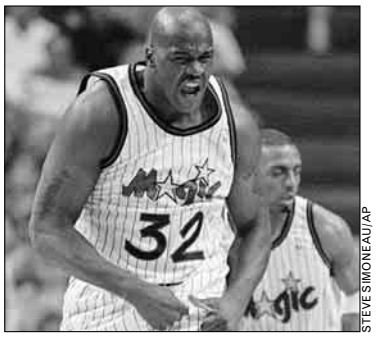

STEVE SIMONEAU/AP

Shaquille O'Neal led the Magic to 117 wins from 1994 to 1996 before leaving.

Magic No Strangers To Rebuffs

Orlando felt the sting of stars leaving long before Donovan did

NBA | The Orlando Magic should be used to disappointment.

Shaquille O'Neal left a decade ago, and the Magic got nothing in return. Tracy McGrady left three years ago, and Orlando got little more than a headache for him.

Now Billy Donovan is poised to leave after fewer than five days. Donovan's future remained uncertain Tuesday, with the coach of two-time NCAA champion Florida apparently having a change of heart. ESPN reported Tuesday that the Donovan and the Magic were nearing a deal and that Donovan was being asked to accept a non-compete clause, which would prevent him from coaching in the NBA for five years.

His exit would be more bad news for a snakebitten franchise that's already had more than its share in less than two decades of existence. The Magic have lost two stars, twice hired and fired Brian Hill, their winningest coach, and had a first-round draft pick refuse to show up.

O'Neal and Penny Hardaway led the team to the NBA finals in 1995 and to the conference finals a year later, tallying 117 wins in those two seasons.

But O'Neal wasn't happy and joined the Lakers in 1996.

O'Neal won three straight NBA championships with the Lakers. The Magic haven't won a playoff series since. TRAVIS REED (AP)

There's No Crying in the NBA Finals

'Crybaby Boobie' is all smiles as he fulfills his dream of aiding James

NBA FINALS | When the older kids in his Houston neighborhood would pick on him or beat him up, little Daniel Gibson would run home crying to his mother. She gave him a nickname for not fighting back.

"'Crybaby Boobie,'" Gibson said.

It's just "Boobie" now.

Well, this crybaby knows a thing or two about 3-point shooting, and he made Rasheed Wallace and the Pistons go WAAAAHHHH! — all the way home to Detroit.

During Cleveland's unprecedented playoff run to the NBA finals, the 21-year-old, always-smiling Gibson has emerged as an unlikely postseason hero. The second-round pick who left Texas after two seasons and who prayed he'd get selected by the Cavaliers, has become LeBron James' co-star and sidekick.

In the Cavs' conference-clinching Game 6 win over the Pistons on Saturday night, Gibson scored a season-high 31 points by making all five of his 3-pointers, including four in the fourth quarter, when he outscored Detroit 19-16.

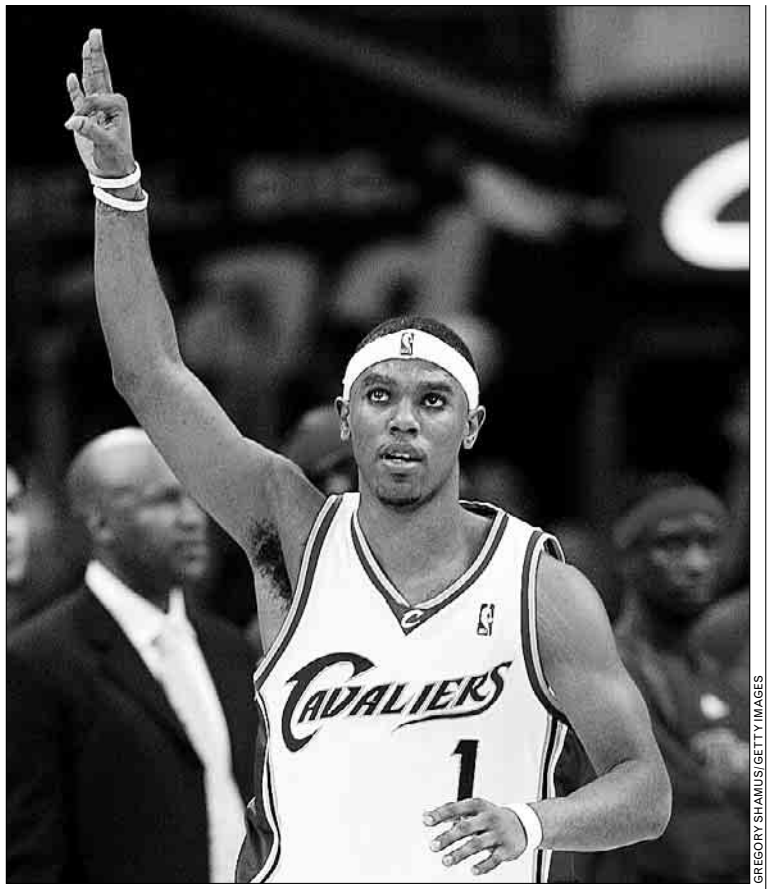

GREGORY SHAMUS/GETTY IMAGES

DRY-EYED BOOBIE: Cleveland sharpshooter Daniel Gibson was 5-for-5 from beyond the 3-point line in the Cavs' Game 6 win in the Eastern Conference finals.

In the midst of a scoring flurry nearly as stunning as James' 48-point effort in Game 5, more than 20,000 fans inside Quicken Loans Arena began chanting "Boo-bie, Boo-bie."

"It gave me goose bumps," Gibson said Monday. "I really, truly thought it was all a dream. I didn't think it was real. But this morning when I woke up, it still happened."

Not long after he completed target practice on the Pistons, Gibson was given a royal escort to the postgame news conference by King James himself, who hollered, "Out of the way for the superstar," to clear a path for Gibson.

James, who is 14 months older than Gibson, has been in his younger teammate's corner from the start.

"I just knew how good of a basketball player he could be, and once I saw his work ethic during practice, after practice, before practice," James said. "I get to the gym early, and he's there before me."

TOM WITHERS (AP)

"The dearth of team championships mirrors, as longtime residents know, Cleveland's demise as a city."

Michael Wilbon writes that no city deserves a championship as much as Cleveland. | **Today, Sports**

IN The Washington Post

Portis on Dog Comments: Whoops

Redskins running back says he'll stay quiet to avoid future trouble

REDSKINS | Say something that gets sports fans upset and the fallout can be brutal. Say something that raises the ire of the animal rights lobby? That's a whole different league.

Clinton Portis has learned that lesson the hard way. The Washington Redskins running back spoke Tuesday of the searing criticism he has received since he made light of the dog fighting investigation involving Atlanta Falcons quarterback Michael Vick.

"A couple of weeks ago, when I made those comments, I didn't understand the seriousness behind it," Portis said. "I didn't know it would affect that many people, didn't think what I said was that offensive. But after doing research and seeing how serious people take this, I shouldn't have made the comments."

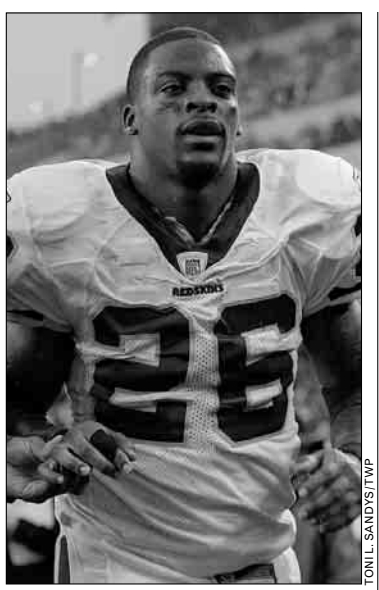

TONI L. SANDYS/TWP

Clinton Portis says he regrets saying that dog fighting shouldn't be a crime.

In the May 21 interview with WAVY-TV in Norfolk, Portis and teammate Chris Samuels ridiculed the fact that dog fighting is considered a crime. In the interview, Portis said of Vick: "It's his property; it's his dogs. If that's what he wants to do, do it."

Portis said he has since done his own ad hoc research on the subject and saw people crying over two humpback whales trapped in a river near San Francisco. He said he even wondered if he was being watched on a hidden camera when a woman sitting next to him at an airport spread a blanket and put down a bowl of water for her dog.

"I had no idea the love that people have for animals or didn't consider it when I made those comments," Portis said. "I'm not even a pets man. I've got a fish — that's the easiest thing to keep up. I've never been into dogs, never dealt with dogs, don't like playing with dogs. But, at the same time, there's a lot of people who are crazy over pets."

Portis said Tuesday that he'll be more judicious before offering an opinion that might come back to dog him.

"From now on, I don't comment on nobody," Portis said. "My life is the only thing I can control."

JOSEPH WHITE (AP)

LEFTY NOT RIGHT: Phil Mickelson withdrew Tuesday from the final PGA Tour event before the U.S. Open and will have a cortisone shot in his left wrist. A doctor assured Mickelson, who withdrew from last week's Memorial Tournament after 11 holes, he can play pain-free next week at Oakmont.

Corner Infielders Get Hot at Plate

NATS NOTES

THE NATIONALS' CORNERS are hot.

While this Washington team won't be known for its power, the heart of the order — third baseman Ryan Zimmerman and first baseman Dmitri Young — have put up strong numbers of late.

Young is showing why Washington took a chance on him in the offseason. The first baseman had a blistering .536 average (19 for 36) over his last 10 games entering the series with the Pirates. That includes four extra-base hits and nine RBI.

The Nationals acquired Young in the offseason to fill in for first baseman Nick Johnson, who's missed the entire season so far with a broken right leg. Though Young is a defensive liability, Washington should have a luxury of a problem finding room for both players' bats in the lineup when Johnson eventually returns — as long as they don't trade Young first.

"We all know [Young's] asset is his bat," manager Manny Acta said. "In the American League, all he did was DH for the most part. We can't expect him to turn into a Gold Glove overnight."

Zimmerman — who many feel has Gold Glove potential right now — may be coming around after some early struggles at the plate. The third baseman had collected six hits — including two homers — in his last four games entering Tuesday.

JONATHAN NEWTON / TWP

He may not be a nimble fielder, but Dmitri Young is leading the Nats in batting.

While he was only batting .250 on the year, Zimmerman led the team in home runs (eight), RBI (30) and hits (58) entering the Pirates series.

On the Mend

General Manager Jim Bowden expects Acta to have another lineup dilemma when outfielder Alex Escobar gets back to the majors.

If all goes well, Escobar — who is recovering from a right shoulder separation he suffered last August — could return to the club by the end of the month.

Escobar was impressive at the plate last season, hitting .356 with four home runs and 18 RBI in just 87 at bats.

New Blood

The rebuilding Nationals have five of the first 70 picks — including the sixth overall — in Thursday's amateur draft. Last year's top selection, Chris Marrero, is looking like a wise choice. The 18-year-old outfielder was hitting .305 with 12 homers and 48 RBI through Monday's action at Single-A Hagerstown.

ERIC BRANDNER

MS IN PROJECT MANAGEMENT
GW SCHOOL OF BUSINESS

REALIZE YOUR POTENTIAL

We are leading the way in Project Management. Geared for working professionals our premier program offers on-campus and distance modes, full-time and part-time options and an academic curriculum that transcends industries. Find out how an MS in Project Management can enhance your ability to integrate complex projects, motivate people and achieve cost-effective results!

Now accepting applications for a September 2007 start
We will be holding several information sessions throughout May & June. To view these session dates and to register, please visit our website at **mspm.gwu.edu** or call **1.877.MSPM.GWU**

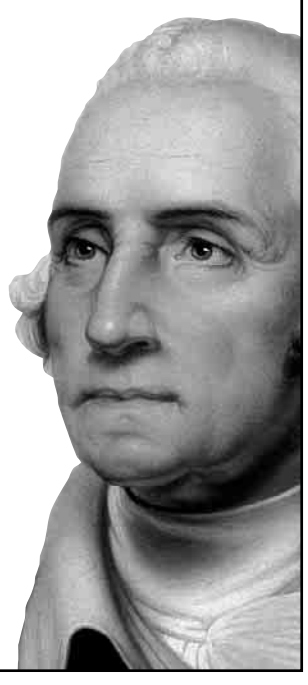

THE GEORGE WASHINGTON UNIVERSITY
WASHINGTON DC

BRING US YOUR AMBITION.
www.gwu.edu/gradinfo

02817 THE GEORGE WASHINGTON UNIVERSITY IS AN EQUAL OPPORTUNITY/ AFFIRMATIVE ACTION INSTITUTION CERTIFIED TO OPERATE IN VA BY SCHEV.

NATIONAL ORCHESTRAL INSTITUTE
UNIVERSITY OF MARYLAND SCHOOL OF MUSIC

James Ross

Edwin Outwater

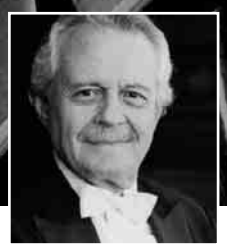

Jorge Mester

JUNE 1–JUNE 30, 2007

June 9 . 8PM
NOI CHAMBER ORCHESTRA
Schubert: Symphony No. 5
Stravinsky: Danses concertantes
Ginastera: Variaciones concertantes
Dekelboum Concert Hall . $20 / $7 student

June 10 . 12:30PM & 4:30PM
NOI CHAMBER MUSIC MARATHON
Gildenhorn Recital Hall . Free

June 16 . 8PM
NOI ORCHESTRA CONCERT I
JAMES ROSS, CONDUCTOR
JON SPELMAN, NARRATOR
Beethoven: Symphony No. 4
Ives: Decoration Day
Strauss: An Alpine Symphony
Dekelboum Concert Hall . $20 / $7 student

June 22 . 7PM
NOI CHAMBER MUSIC FINALE CONCERT
Gildenhorn Recital Hall . Free

June 23 . 8PM
NOI ORCHESTRA CONCERT II
EDWIN OUTWATER, CONDUCTOR
Dutilleux: Métaboles
Bartok: Miraculous Mandarin Suite
Brahms: Symphony No. 4
Dekelboum Concert Hall . $20 / $7 student

June 30 . 8PM
NOI ORCHESTRA CONCERT III
JORGE MESTER, CONDUCTOR
Mozart: Sinfonia in D major
Bernstein: Divertimento
Shostakovich: Symphony No. 4
Dekelboum Concert Hall . $20 / $7 student

For more information and a schedule of free performances, visit our website.

CLARICE SMITH PERFORMING ARTS CENTER AT MARYLAND

FOR TICKETS, CALL 301.405.ARTS OR VISIT WWW.CLARICESMITHCENTER.UMD.EDU

FREE ONLINE TICKETING

The Clarice Smith Performing Arts Center is located on the campus of the University of Maryland, College Park.

GET CERTIFIED & GET AHEAD

Insyte Computer Education

FINANCING AVAILABLE

Insyte is approved by the Virginia State Council of Higher Education

EVENING & SATURDAY CLASSES

UPCOMING CLASSES

MCSE 2003	$3495	June 18 & June 30
A+ - Net+ - MCP	$1995	June 23
CEH-Ethical Hacker	$2495	June 18
SECURITY+	$995	July 11

CALL TODAY - LIMITED SEATING

www.ICEisCOOL.com

PHONE: 703.535.8600

located at 901 North Pitt Street in Alexandria VA

Validate the Skills Employers Want!

source2000.Globaltravel.com

Discounting travel just 4-U.
Your personal travel agents.
Full service travel.

*Bahama	599
*London	685
*Ghana	1300
*Nigeria	1070

(410)772-2262

All Your Dental Needs In One Office!

BEFORE

15% OFF with this ad

AFTER

- Evening and Saturday appointments
- Most insurance accepted
- Free cosmetic consultation
- Free Implant, Lumineer and Invisalign consultation
- One block from ROSSLYN METRO
- Emergencies seen same day!

Dr. Serdar Ozturk DDS

1800 N. Kent St. #100 | Arlington, VA 22209 | 703-807-0808

U.S. Department of Energy OSDBU Office of Small and Disadvantaged Business Utilization www.energy.gov

SAVE THE DATE

The U.S. Department of Energy, its Prime Contractors and Co-Sponsor: The Veterans Corporation invite you to the

8TH ANNUAL SMALL BUSINESS CONFERENCE

HILTON WASHINGTON HOTEL

WASHINGTON, DC

June 26-28, 2007

HIGHLIGHTS INCLUDE:

- Information Sessions and Panels with leading industry and government experts
- A Business Expo with over 200 exhibitors, including DOE's largest contractors and government procurement officials
- Networking Opportunities with public and private sector decision-makers
- A Matchmaking Forum with DOE Prime Contractors

FOR HOTEL RESERVATIONS, CALL 1-800-HILTONS

WHEN MAKING YOUR RESERVATION PLEASE REFERENCE THE NAME OF THE CONFERENCE

FOR MORE INFORMATION, CALL 888-246-2460

OR VISIT OUR WEBSITE

www.smallbusiness-outreach.doe.gov

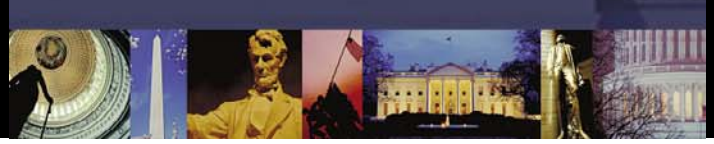

HISTORY CAN BE A WILD RIDE.

From shooting Class IV rapids to cycling through four centuries, history can raise your heart rate.

HISTORIC RICHMOND REGION EASY TO LOVE

cometorichmond.com/sports

OPEN HOUSE: June 8, 9, & 10

NEW SINGLE FAMILY HOMES FROM $85,900*

Discover why the Meadows of Chantilly is the best kept secret in Northern Virginia.

Spectacular clubhouse, swimming pool, fitness center & playground.

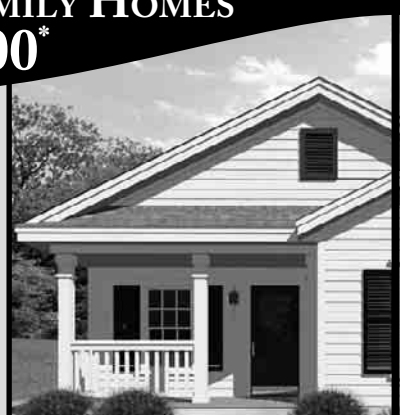

AZALEA - $129,900

Meadows Of Chantilly

A Family Community

Just 30 minutes from Washington, DC
4200 Airline Pkwy.
Chantilly, VA 20151

703.378.8992

OPEN HOUSE HOURS:
Fri. 9am-5pm
Sat. 10am-5pm
Sun. 12am-5pm

DIRECTIONS: Take Rt. 50 West & make a left on Airline Parkway

Equity LifeStyle Properties
www.equitylifestyle.com

ELS

*Select homes

EQUAL HOUSING OPPORTUNITY

PEMC 6-6

BATTLING BARTLET? The Stanley Cup has brought record-low ratings to NBC for prime-time programming. Game 3's 1.1 national rating matched a rerun of "The West Wing" in July 2005.

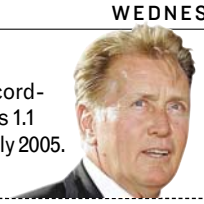

Sports

Ducks Close In on 1st Cup

Anaheim is perfect at home in finals but has never won a title

STANLEY CUP | Now that the Anaheim Ducks have that elusive road win, they are ready to do what they do best: close things out at home.

Twice the Ducks have reached the Stanley Cup finals, and both times they were perfect on home ice and inept in enemy territory. That all changed in Canada's capital city on Monday and set up an NHL-style beach party.

Anaheim leads the Ottawa Senators 3-1 in the best-of-seven series and can capture the Stanley Cup for the first time Wednesday night. The Ducks are 5-0 in the finals at the place formerly known as the Pond and 7-0 there when they have a chance to finish off a series.

"We learned a lot of lessons the last two years," said captain Scott Niedermayer, a three-time Cup champion with New Jersey — including in 2003 over Anaheim.

CHRIS CARLSON/AP

Andy McDonald, top, celebrates his goal during Game 4 of the Stanley Cup finals.

Anaheim snapped a five-game road losing streak in the finals by beating the Senators 3-2 and did it without key defenseman Chris Pronger, who served a one-game suspension for elbowing Ottawa's Dean McAmmond in the head during the third period of Game 3.

The Norris Trophy finalist will be back in the lineup Wednesday in what surely will be a raucous arena ready to celebrate.

Both sides are well aware the Cup will be in the building.

"We can't change the way we want to play just because of the implications of the game," Pronger said. IRA PODELL (AP)

Serena Loses, Federer Teases

TENNIS | Befuddled all match, Serena Williams reacted to one flubbed backhand by spiking her racket to the court, drawing full-throated boos from spectators.

It was as spirited as Williams — or the crowd — got during her lopsided French Open quarterfinal loss to No. 1 Justine Henin.

Too many mistakes and too little fight followed from Williams, though, and Henin beat her 6-4, 6-3 to close in on a third straight title at Roland Garros.

A set was lost by — gasp! — Roger Federer against No. 9 Tommy Robredo of Spain. But Federer quickly righted himself to win 7-5, 1-6, 6-1, 6-2 and reach the semifinals at a record 12th major tournament in a row. The first set Tuesday was the 36th in a row won by Federer in Grand Slam action, eclipsing the Open era mark John McEnroe set in 1984. HOWARD FENDRICH (AP)

TODAY'S TV LINEUP

NATIONALS (7 P.M. ON MASN) Zach Duke continues to struggle for the Pirates. On Wednesday, he gets a chance to play the Nationals at pitcher-friendly RFK.

ORIOLES (4:35 P.M. ON MASN2) Daniel Cabrera takes the mound against Jarrod Washburn when the O's wrap up a three-game series at the Mariners.

HOCKEY PLAYOFFS (8 P.M. ON NBC) The Stanley Cup finally gets off VERSUS and on a real channel. The Ducks are up 3-1 on the Senators heading into Game 5.

TENNIS (NOON ON ESPN2) Rafael Nadal is back on the court, facing mentor Carlos Moya in the French Open quarterfinals.

MLB STANDINGS

THROUGH JUNE 4'S GAMES

AMERICAN LEAGUE

EAST	W	L	PCT.	GB	HOME	ROAD
Boston	37	19	.661	—	19-10	18-9
Toronto	27	29	.482	10.0	17-13	10-16
Baltimore	27	31	.466	11.0	15-11	12-20
N.Y. Yankees	24	31	.436	12.5	12-13	12-18
Tampa Bay	24	31	.436	12.5	16-17	8-14
CENTRAL	**W**	**L**	**PCT.**	**GB**	**HOME**	**ROAD**
Cleveland	34	21	.618	—	19-6	15-15
Detroit	32	24	.571	2.5	15-11	17-13
Minnesota	28	28	.500	6.5	15-14	13-14
Chicago	26	27	.491	7.0	13-11	13-16
Kansas City	21	37	.351	14.5	9-21	12-16
WEST	**W**	**L**	**PCT.**	**GB**	**HOME**	**ROAD**
L.A. Angels	37	22	.627	—	23-8	14-14
Seattle	29	25	.537	5.5	16-12	13-13
Oakland	29	27	.518	6.5	16-14	13-13
Texas	20	37	.351	16.0	11-15	9-22

NATIONAL LEAGUE

EAST	W	L	PCT.	GB	HOME	ROAD
N.Y. Mets	35	20	.636	—	17-13	18-7
Atlanta	32	25	.561	4.0	15-12	17-13
Philadelphia	28	29	.491	8.0	15-15	13-14
Florida	28	30	.483	8.5	12-15	16-15
Washington	23	34	.404	13.0	13-17	10-17
CENTRAL	**W**	**L**	**PCT.**	**GB**	**HOME**	**ROAD**
Milwaukee	32	26	.552	—	21-11	11-15
St. Louis	24	30	.444	6.0	11-13	13-17
Chicago	24	31	.436	6.5	11-17	13-14
Pittsburgh	24	33	.421	7.5	11-19	13-14
Houston	23	33	.411	8.0	13-16	10-17
Cincinnati	22	36	.379	10.0	10-18	12-18
WEST	**W**	**L**	**PCT.**	**GB**	**HOME**	**ROAD**
L.A. Dodgers	34	23	.596	—	17-10	17-13
San Diego	33	23	.589	0.5	17-9	16-14
Arizona	34	24	.586	0.5	17-11	17-13
San Fran.	27	29	.482	6.5	14-13	13-16
Colorado	27	30	.474	7.0	14-16	13-14

APPRENDRE ANGLAIS
Sanz since 1939
1(877) 844-2505

MAKE YOUR CONNECTION
202.448.0099
other local #'s 1.800.691.1000
FREE TRIAL use code 4064
Vibeline.com
text CHAT to 55855 $4.99/10 min. 18+
VIBELINE

Have You Ever Experienced a Traumatic Event?

Have you: • Been physically or sexually assaulted? • Had a serious accident? • Felt your life was in danger?

Have you experienced any of these symptoms since the traumatic event?
• Difficulty getting rid of troubling images or thoughts of the Trauma • Flashbacks or nightmares
• Avoiding people or places • Feeling anxious or jumpy

If so, you may be suffering from Post-Traumatic Stress Disorder (PTSD). Call us to see if you qualify for research on an investigational drug that may help with PTSD symptoms. Must be between 18-65 years old.

Mental health assessment at no cost
Transportation reimbursement is available
Call: **301-496-5645**
(TTY: 1-866-411-1010)
http://patientinfo.nimh.nih.gov
or for other studies: www.clinicaltrials.gov

The National Institute of Mental Health
National Institutes of Health, Department of Health & Human Services
NIMH National Institute of Mental Health

GS GRADUATE SCHOOL USDA.
Pathways to Performance and Success
To register, visit www.grad.usda.gov or call us toll-free at (888) 744-GRAD. Ask about our Certificate of Accomplishment Programs.

1/2 off*

Options.

The Choice is Yours!

Summer is your opportunity to design your new home with 1/2 price options to make your dream home complete.

Brimington in Waynesboro, Pennsylvania

1/2 off

Gorgeous planned community with single-family homes from the $250's convenient to the Antietam Creek. Minutes from local schools!

To Visit: Take PA exit 5 (Greencastle / Waynesboro). Right onto Rte. 16. Proceed 9 miles to right onto PA Rte. 997. Turn left onto 5th Street. Proceed to community entrance on the left.
Call 717-765-6916.

Village Green in Chambersburg, Pennsylvania

1/2 off

Open and welcoming single-family homes from the $220's with amazing views. Convenient to I-81.

To Visit: I-81N to PA exit 20 (Rte. 997, Scotland) and stay right. Right onto Rte. 997N. Proceed 2.8 miles to right onto Green Village Rd. Left into community. Sales Center on the left. **Call 717-261-1240.**

Sunset Townhomes in Chambersburg, Pennsylvania

1/2 off

Inviting, 3-level garage town-homes from the $170's complete and full of upgrades. **$100 moves you in!**

To Visit: I-81N to PA exit 20 (Rte. 997, Scotland) and stay right. Right onto Rte. 997N. Proceed 2.7 miles and turn left onto Rte. 11S. Proceed for 1.2 miles. Model on the right. **Call 717-261-2648.**

Stoney Ridge Estates in Inwood, West Virginia

1/2 off

Upscale single-family homes from the $260's on large homesites with great views offering public water, sewer, gas heat and many other included features. Convenient to shopping, award-winning schools, and Winchester.

To Visit: I-70W to I-81S to WV exit 5. Right onto Rte. 51W. Left onto Henshaw Rd. Right on Boise Rd. Model on the right. **Call 304-821-1035.**

Princeton Shoals in Martinsburg, West Virginia

1/2 off

Single-family homes from the $190's located in a quiet setting, 3 miles from historic downtown Martinsburg. Convenient to major highways.

To Visit: I-70W to I-81S to WV exit 16E. At the 4th stoplight, turn left onto Eagle School Rd. Proceed 1 mile and turn left onto Princeton St. (past Eagle Intermediate School). Proceed .5 mile to community and turn right onto Einstein Way. Model on the left.
Call 304-262-4546.

Shenandoah Springs in Ranson, West Virginia

1/2 off

Spacious single-family homes from the $260's nestled in a private country setting among scenic mountain views.

To Visit: 340S to Rte. 9W. Take the Flowing Springs Rd. exit and community is directly ahead.
Call 304-724-1196.

Chandler's Glen in Bunker Hill, West Virginia

1/2 off

Single-family homes from the $230's. Located 10 miles north of Winchester and offers gorgeous mountain views. **Great savings with pre-construction prices!**

To Visit: I-81S to VA exit 323. Left at exit ramp. Proceed to Rte. 11 and turn left onto Rte. 11(heading North) Turn right onto Specks Run Rd. Proceed approx. 1.5 miles to community entrance on your left.
Call 304-229-1801.

Apple Knolls Estates in Martinsburg, West Virginia

1/2 off

Single-family homes from the $260's. These large homesites are located in the Hedgesville School District. Buyers won't have to compromise comfort for convenience. **Final phase now selling!**

To Visit: I-81 to WV exit 14 (Dry Run Rd). Proceed west for 1.2 miles. Right onto Braeburn Dr. to Sales Center on the right. **Call 304-267-8382.**

GEMCRAFT HOMES

Building Dreams One Home At A Time

Open Mon 2 p.m. - 6 p.m., Tues - Sun 11 a.m. - 6 p.m. • Brokers Welcome • GemcraftHomes.com

CERTIFIED MASTER BUILDER

EQUAL HOUSING OPPORTUNITY

*New contracts only. Must use Chesapeake Mortgage and Title Co. Offer only valid at participating communities. Other restrictions may apply. See Sales Center Manager or www.gemcrafthomes.com for more details. Offer valid thru 6/30/07. Prices and information subject to change without notice. Look for the ½ off symbol for eligible communities. ** New contracts only. Must use Chesapeake Mortgage and Title Co. Other restrictions may apply. Offer expires 6/15/07. Subject to approved credit and loan qualification. Sales offered by Gemcraft Realty, Inc. WV037935.

ANOTHER MANSION? WHAT THE DEUCE?!: Isaac Slade, frontman for The Fray, says he hasn't decided whether he wants to inherit a $15 million English mansion from Sir Benjamin Slade, a 60-year-old aristocrat who may be a distant relative.

Entertainment

CRAIG BLANKENHORN

ARRIVEDERCI, BABY: James Gandolfini (right) and the rest of "The Sopranos" cast say farewell this Sunday on HBO.

Mobster Mash

The day has, in fact, come — an epic show nears its ending

END OF AN ERA | When "The Sopranos" debuted, no one knew quite how to describe it, and everybody has spent the past eight years trying. A struggling mob boss enters therapy to deal with his mother issues and spends the years vacillating between what seems to be the private search for mental health and the public actions of a sociopath. A postmodern mob story, "The Sopranos" sometimes seemed a sardonic, often hilarious treatise on love, death, family and self-help; and sometimes like an epic battle for the American soul, as embodied by Tony Soprano.

But if the second-to-last episode is to be believed — if it isn't some fever dream of Tony's (James Gandolfini), some vestige of last season's post-shooting hallucinations — "The Sopranos" was, at its heart, just a really great gangster drama.

Opening with Silvio's garroting of Burt, the episode clipped along at a murderous pace as Phil Leotardo (Frank Vincent) called for Tony's head and Tony paid him the same courtesy. War was declared, somewhat openly, and once again Tony called on the services of his "cousins from Italy."

There were, of course, a few truly "Soprano" moments in the aftermath. Paulie (Tony Sirico) admired A.J.'s female friend: "look at the stems on blondie" — even as he and Tony prepared to go into hiding; A.J. (Robert Iler) dissolved into an only slightly whinier version of his old man when told that his Uncle Bobby has been shot "and I was having such a hard time maintaining."

For the most part, the narrative — shot in the shortest, most pause-free scenes ever seen on "The Sopranos" — was classic gangland payback: There was no tortured ambivalence, no gentler Tony as he called for Phil's death. With his back to the wall, Tony is who he is — a mob boss.

We were left, in the moments before "the final episode. Ever" with the image of Tony alone on a bare mattress, clutching a machine gun, his eyes fixed on a closed door.

It is the end, one way or another, of Little Rico, Little Caesar, Sonny Corleone, Michael Corleone and Bugsy Siegel. Yes, Tony might yet kill himself, or go to the feds and save his skin or somehow avoid being the body slumped over a restaurant table, but any hope he had of being a different sort of mob boss, a different sort of anti-hero, is gone.

He is simply a man alone in the dark with his gun. MARY MCNAMARA (LA TIMES)

McCartney's Cup Is Half-Full

A musical offering with reflective lyrics and a nostalgic tone

FORMER BEATLE | There's a lot of noise surrounding Paul McCartney's new album, "Memory Almost Full." It's his first for Starbucks' new record label, Hear Music, another sign of the deterioration of the major-label system. It's the 64-year-old's first album available for digital download, another sign of the growing strength of Internet distribution.

It's also his first album since his messy breakup from his wife, Heather Mills, but those looking for clues about that will be disappointed. In the end, though, none of that really matters. What does matter is "End of the End," an elegant, poignant new ballad about death that stands among the best of his solo career. "On the day that I die I'd like bells to be rung and songs that were sung to be hung out like blankets that lovers have played on and laid on while listening to songs that were sung." Here, he makes a case for the afterlife.

COURTESY OF THE KENNEDY CENTER

Paul McCartney's latest album is the first from the Starbucks-owned label.

It's the most direct song in this series about looking back over his life. And it makes "Memory Almost Full" — which isn't as strong as 2005's excellent "Chaos and Creation in the Backyard" (Capitol), but still one of his most consistent albums in years -- a worthy addition to his historically impressive catalog. GLENNA GAMBOA (NEWSDAY)

Today's Top Stops

FOR MORE TOP STOPS AND ENTERTAINMENT FEATURES, VISIT READEXPRESS.COM

K. WESTENBERG

ZIGGY MARLEY

Wanna Jam It With Him?

1 Ziggy Marley, son of the fairly well-known Bob, shares a bill with the Neville Brothers tonight at Wolf Trap. The artist will share selections from his latest album, "Love is My Religion." Not only was it this year's Best Reggae Album at the Grammy's, but we find the title oh so uplifting.

→ *Filene Center, Wolf Trap, 1551 Trap Rd., Vienna; 8.p.m., $20-$45; 703-255-1868.*

CHRISTOPHER JANNEY

Artsy-techture

2 Christopher Janney's designs aren't neccessarily functional; they're art. The MIT-trained architecht's work is featured in locations such as Logan Airport, and tonight he discusses it at the Corcoran. A book signing and reception will follow.

→ *Corcoran, 500 17th St. NW; 7 p.m., $20; 202-639-1700. (Farragut North)*

AIR GUITAR CHAMPIONSHIPS

Do It in Front of People

3 The 9:30 Club is the official D.C. site of the 2007 US Air Guitar Championships. US Air Guitar is "devoted to taking our nation's unofficial pastime out of the bedroom and putting it on the world's stage." Don't miss your chance to watch a bunch of people shamelessy pretend to be Slash.

→ *9:30 Club, 815 V St. NW; 7:30 p.m., $10; 202- 393-0930. (U St.-Cardozo)*

WHAT'S HAPPENING?

Please send press releases and photos to expressevents@readexpress.com

YOUR BATH OR KITCHEN WILL LOOK LIKE NEW!

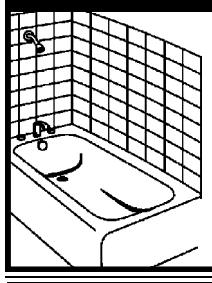

TUBS • TILE • COUNTERTOPS • SINKS • SHOWERS

Miracle Method SURFACE RESTORATION

As Seen On TV

The original refinishing experts since 1979!

See our work at www.miraclemethod.com

Contact your local office at

BBB

301-516-1236 Ext. 1

VISA MasterCard

Summertime Fun!

Centuries of history to inspire every member of your family! Visit your local historic house museums in DC, Maryland, and Virginia for:

- Exhibitions
- Family Programs
- Garden Tours
- And much more!

Learn more at your local museum!

DC Historic House Museums

www.dchousemuseums.org

REGAL ENTERTAINMENT GROUP

GALLERY PLACE STADIUM 14
701 Seventh St NW 800-FANDANGO 1721#

Adv. Tix on Sale OCEAN'S 13 (PG-13) ★
MR. BROOKS (R) - ID REQ'D DIG (1245) 400 720 1020
GRACIE (PG-13) DIG (1205 240) 510 745 1010
KNOCKED UP (R) - ID REQ'D DIG ★ (1155 1230) 320 415 630 730 935 1030
OC & DA: PIRATES OF CARIBBEAN: WORLD'S END (PG-13) DIG (1150) 710
BUG (R) - ID REQ'D DIG (1215 235) 505 750 1015
PIRATES OF THE CARIBBEAN: WORLD'S END (PG-13) DIG (1220 1250 120 150 245) 330 400 430 500 530 640 740 810 840 910 1030 1045
SHREK THE THIRD (PG) DIG (1210 230) 455 725 950
28 WEEKS LATER (R) - ID REQ'D DIG (1200 225) 515 800 1025
SPIDER-MAN 3 (PG-13) DIG (100) 415 735 1040

BALLSTON COMMON STADIUM 12
Glebe Rd, Arlington 800-FANDANGO 377#

MR. BROOKS (R) - ID REQ'D DIG (1200 1230 355 430) 700 730 1000 1030
PIRATES OF THE CARIBBEAN: WORLD'S END (PG-13) DIG (1145 1220 1250 120 150 230 300 325 400 435 500 530) 610 640 705 740 810 840 910 940 1020 1040
SPIDER-MAN 3 (PG-13) DIG (1240 110 350 420) 725 1025
DISTURBIA (PG-13) DIG (340) 1015
THE LIVES OF OTHERS (R) - ID REQ'D DIG (1225) 650
NARUTO: NINJA CLASH IN THE LAND OF SNOW (NR) DIG 700 PM

BOWIE STADIUM 14
15200 Major Lansdale Blvd 800-FANDANGO 454#

Adv. Tix on Sale SURF'S UP (PG) ★
Adv. Tix on Sale OCEAN'S 13 (PG-13) ★
GRACIE (PG-13) DIG (1200 240 520) 750 1010
KNOCKED UP (R) - ID REQ'D DIG ★ (1215 320) 745 1040
MR. BROOKS (R) - ID REQ'D DIG (1230 330) 715 1015
BUG (R) - ID REQ'D DIG (1215 245 515) 745 1020
SHREK THE THIRD (PG) DIG (1130 1200 1230 130 200 230 300 400 430 500 530) 730 800 1000 1030
28 WEEKS LATER (R) - ID REQ'D DIG 800 1030
SPIDER-MAN 3 (PG-13) DIG (1240 345) 700 1015
PIRATES OF THE CARIBBEAN: WORLD'S END (PG-13) DIG (1150 1220 1250 120 150 330 400 430 500 530) 710 740 810 840 910 1040
DALE (NR) DIG 730 PM

BETHESDA 10
7272 Wisconsin Avenue 800-FANDANGO 569#

Adv. Tix on Sale SURF'S UP (PG) ★
Adv. Tix on Sale OCEAN'S 13 (PG-13) ★
KNOCKED UP (R) - ID REQ'D DIG ★ (1100 150 445) 745 1035
MR. BROOKS (R) - ID REQ'D DIG (1100 200 445) 745 1030
PIRATES OF THE CARIBBEAN: WORLD'S END (PG-13) DIG (1130 1200 1230 100 300 330 415 500) 630 715 800 845 1000 1045
SHREK THE THIRD (PG) DIG (1115 1145 1215 145 215 245 400 430 500) 640 710 740 900 930 1000
SPIDER-MAN 3 (PG-13) DIG (100 415) 715 1015

POTOMAC YARD STADIUM 16
3575 Jefferson Davis Hwy 800-FANDANGO 690#

Adv. Tix on Sale SURF'S UP (PG) ★
Adv. Tix on Sale OCEAN'S 13 (PG-13) ★
GRACIE (PG-13) DIG (230 505) 745 1020
KNOCKED UP (R) - ID REQ'D DIG ★ (200 500) 800
MR. BROOKS (R) - ID REQ'D DIG (140 440) 740 1040
OC & DA: PIRATES OF CARIBBEAN: WORLD'S END (PG-13) DIG (240) 620
BUG (R) - ID REQ'D DIG (120 405) 640 915
PIRATES OF CARIBBEAN 3- DIGITAL PROJECTION (PG-13) DIG (1155 340) 720
PIRATES OF THE CARIBBEAN: WORLD'S END (PG-13) DIG (1225 1255 125 155 310 410 440 510 540) 750 820 850 920 1000 1030
SHREK THE THIRD (PG) DIG (1215 1245 220 250 320 445 515 545) 710 740 810 1010
28 WEEKS LATER (R) - ID REQ'D DIG 935 PM
SPIDER-MAN 3 (PG-13) DIG (1240 350) 700 1015
NARUTO: NINJA CLASH IN THE LAND OF SNOW (NR) DIG 700 PM

COUNTRYSIDE STADIUM 20
45980 Regal Plaza 800-FANDANGO 394#

Adv. Tix on Sale SURF'S UP (PG) ★
Adv. Tix on Sale OCEAN'S 13 (PG-13) ★
GRACIE (PG-13) DIG (1140 215 450) 725 1000
KNOCKED UP (R) - ID REQ'D DIG ★ (1200 110 200 310 410 510) 620 720 820 930 1030
MR. BROOKS (R) - ID REQ'D DIG (140 440) 740 1040
BUG (R) - ID REQ'D DIG (130 420) 700 945
PIRATES OF CARIBBEAN 3- DIGITAL PROJECTION (PG-13) DIG (1220 400) 740
PIRATES OF THE CARIBBEAN: WORLD'S END (PG-13) DIG (1150 1250 120 150 230 300 330 430 500 530 550) 610 640 710 810 840 910 1000 1030
SHREK THE THIRD (PG) DIG (1145 1230 100 145 245 315 345 445 515 545) 630 730 830 915 1015
28 WEEKS LATER (R) - ID REQ'D DIG 750 1010
SPIDER-MAN 3 (PG-13) DIG (1155 305) 635 950
WAITRESS (PG-13) DIG (110 350) 650 920
OC & DA: PIRATES OF CARIBBEAN: WORLD'S END (PG-13) DIG (210) 940
DISTURBIA (PG-13) DIG 1045 PM

ROCKVILLE CENTER STADIUM 13
Rockville Town Center 800-FANDANGO 248#

Adv. Tix on Sale SURF'S UP (PG) ★
Adv. Tix on Sale OCEAN'S 13 (PG-13) ★
KNOCKED UP (R) - ID REQ'D DIG ★ (130 430) 745 1035
MR. BROOKS (R) - ID REQ'D DIG (200 445) 730 1030
PIRATES OF CARIBBEAN 3- DIGITAL PROJECTION (PG-13) DIG (1210 340) 710
PIRATES OF THE CARIBBEAN: WORLD'S END (PG-13) DIG (1140 1240 110 240 310 410 440) 610 640 740 810 940 1010
SHREK THE THIRD (PG) DIG (1200 100 215 315 430 530) 700 800 915 1015
SHREK THE THIRD (PG) (1230 245 500) 730
28 WEEKS LATER (R) - ID REQ'D 945 PM
SPIDER-MAN 3 (PG-13) DIG (100 420) 720 1025
WAITRESS (PG-13) DIG (1145 215 445) 715 945

FAIRFAX TOWNE CENTER 10
4110 W Ox Road 800-FANDANGO 670#

MR. BROOKS (R) - ID REQ'D DIG (1250 130 350 430) 650 730 950 1030
GRACIE (PG-13) DIG (115 425) 725 945
WAITRESS (PG-13) DIG (1240 120 330 410) 700 740 930 1010
DIGITAL PROJECTION: SPIDER-MAN 3 (PG-13) DIG (110 420) 720 1020
SPIDER-MAN 3 (PG-13) DIG (1230 340) 640 940
BUG (R) - ID REQ'D DIG (1245 345) 735 1000
FRACTURE (R) - ID REQ'D (100 400) 715 1005
DISTURBIA (PG-13) (140) 745
GEORGIA RULE (R) - ID REQ'D (440) 1015

GERMANTOWN STADIUM 14
20000 Century Blvd 800-FANDANGO 455#

Adv. Tix on Sale SURF'S UP (PG) ★
Adv. Tix on Sale OCEAN'S 13 (PG-13) ★
KNOCKED UP (R) - ID REQ'D DIG ★ (1230 130 400 445) 715 800 1020 1050
MR. BROOKS (R) - ID REQ'D DIG (130 420) 730 1030
GRACIE (PG-13) DIG (100 420) 715 1000
PIRATES OF THE CARIBBEAN: WORLD'S END (PG-13) DIG (1150 1220 1250 120 250 330 400 430 500 530) 630 710 740 810 840 1010 1050
OC & DA: PIRATES OF CARIBBEAN: WORLD'S END (PG-13) DIG (150) 910
SHREK THE THIRD (PG) DIG (1130 1200 1230 200 230 300 430 500 530) 700 730 800 930 1000 1030
SPIDER-MAN 3 (PG-13) DIG (1220 345) 700 1015

UA SNOWDEN SQ STADIUM 14
9161 Commerce Ctr Dr 800-FANDANGO 570#

Adv. Tix on Sale SURF'S UP (PG) ★
Adv. Tix on Sale OCEAN'S 13 (PG-13) ★
GRACIE (PG-13) DIG (200 445) 800 1020
KNOCKED UP (R) - ID REQ'D DIG ★ (1200 100 300 400) 700 740 1000 1030
MR. BROOKS (R) - ID REQ'D DIG (115 415) 730 1015
BUG (R) - ID REQ'D DIG (145 445) 745 1015
PIRATES OF THE CARIBBEAN: WORLD'S END (PG-13) DIG (1200 1230 130 200 330 400 430 500 530) 700 730 900 1000
SHREK THE THIRD (PG) DIG (1230 130 245 345 500) 630 715 900 945
SPIDER-MAN 3 (PG-13) DIG (1245 345) 645 945
WAITRESS (PG-13) DIG (1245 415) 715 1010
OC & DA: PIRATES OF CARIBBEAN: WORLD'S END (PG-13) DIG (100) 800

MANASSAS STADIUM 14
11380 Bulloch Drive 800-FANDANGO 490#

Adv. Tix on Sale SURF'S UP (PG) ★
Adv. Tix on Sale OCEAN'S 13 (PG-13) ★
MR. BROOKS (R) - ID REQ'D DIG (1240 330) 730 1015
KNOCKED UP (R) - ID REQ'D DIG ★ (1155 1210 300 330) 705 730 955 1030
PIRATES OF CARIBBEAN 3- DIGITAL PROJECTION (PG-13) DIG (1250 430) 810
PIRATES OF THE CARIBBEAN: WORLD'S END (PG-13) DIG (1140 1215 105 120 250 310 345 445 500) 620 645 715 900 940 1015 1040
SHREK THE THIRD (PG) DIG (1205 1235 135 245 315 420 505) 630 700 725 910 930
28 WEEKS LATER (R) - ID REQ'D DIG 945 PM
SPIDER-MAN 3 (PG-13) DIG (1200 325) 640 950
WAITRESS (PG-13) DIG (1150 215 450) 745 1010

Times For 6/6/07 Daily Bargain Matinees In ( ) OC= Open Captioned DA= Descriptive Audio Available * Pass / Discount Ticket Restrictions Apply ©2007

GEORGETOWN UNIVERSITY

PROFESSIONAL DEVELOPMENT

1789

Increase your competitiveness now.

Register today at cpd.georgetown.edu or call (202) 687-7000

Summer registration is open for over **100 Professional Development Certificates and Courses** at our Arlington campus on the metro line. Upgrade your professional skills and knowledge of the most contemporary and effective practices in your field. Courses begin soon so enroll today.

Please call 202.687.7000 or visit cpd.georgetown.edu.

Accounting and Finance
Advertising and Marketing
Arts & Culture
Business and International Business
Coaching
Communications and Writing
Entrepreneurship
Ethics and Governance
Financial Planning
Franchise Management
Government and International Affairs
Human Resources
Information Technologies
Journalism
Languages
Senior Executive Leadership
Marketing
Museum and Exhibition Design
Negotiation and Dispute Resolution
Paralegal Studies
Project Management
Public Relations
Real Estate

SCHOOL OF CONTINUING STUDIES

amc Experience The Difference

Advanced Ticketing at MovieWatcher.com

A.M.Cinema - All seats $4, $5, or $6, Digital 3D $7 or $8, before noon on Fri., Sat., Sun., & holidays - denoted by ( )
AMC Select - Special films for select tastes.

AMC HOFFMANN CENTER 22
Eisenhower Ave and Telegraph Road in Alexandria
703-998-4AMC

Presented In Digital Projection

SHREK THE THIRD (PG) 1:20, 3:50, 6:15, 8:45

KNOCKED UP (R) 1:00, 1:45, 4:15, 5:00, 7:30, 8:15, 10:45
MR. BROOKS (R) 1:10, 4:15, 7:45, 10:45
BUG (R) 2:40, 5:25, 8:05, 10:40
PIRATES OF THE CARIBBEAN: AT WORLD'S END (PG13) 1:00, 1:30, 2:00, 2:30, 3:00, 3:30, 4:00, 4:30, 5:00, 5:30, 6:00, 6:30, 7:00, 7:30, 8:00, 8:30, 9:00, 9:30, 10:00, 10:30
PIRATES OF THE CARIBBEAN: AT WORLD'S END (PG13) [ᴅᴠ] [CC] 2:30, 6:30, 10:30
SHREK THE THIRD (PG) 1:50, 2:20, 2:50, 3:20, 4:20, 4:50, 5:20, 5:50, 6:50, 7:20, 7:50, 8:20, 9:10, 9:40, 10:10
28 WEEKS LATER (R) 2:50, 10:20
SPIDER-MAN 3 (PG13) 1:05, 3:45, 4:20, 7:05, 7:35, 10:15, 10:45
DISTURBIA (PG13) 10:40 PM
NARUTO THE MOVIE - NCM EVENT (NR–NOT RATED) 7:00

AMC SELECT

GRACIE (PG13) 2:05, 4:35, 7:10, 9:40
WAITRESS (PG13) 1:35, 4:25, 7:10, 9:55

LOEWS GEORGETOWN 14
3111 K Street, N.W.
202-342-6441

Presented In Digital Projection

PIRATES OF THE CARIBBEAN: AT WORLD'S END (PG13) 4:05, 7:45

KNOCKED UP (R) ✓ 12:55, 1:45, 4:00, 4:50, 7:05, 7:50, 10:10, 10:45
MR. BROOKS (R) ✓ 1:35, 4:30, 7:30, 10:25
BUG (R) 1:40, 6:45
PIRATES OF THE CARIBBEAN: AT WORLD'S END (PG13) 1:00, 2:30, 3:15, 4:45, 6:15, 7:00, 8:30, 10:00, 10:40
PIRATES OF THE CARIBBEAN: AT WORLD'S END (PG13) [CC] 2:30, 6:15, 10:00
SHREK THE THIRD (PG) 12:45, 1:50, 2:25, 3:10, 4:20, 4:55, 5:35, 7:15, 8:00, 9:00, 9:45, 10:30
28 WEEKS LATER (R) 4:15, 9:25
SPIDER-MAN 3 (PG13) 12:50, 4:05, 7:20, 10:35
FRACTURE (R) 1:25, 4:10, 6:50, 9:40

AMC SELECT

WAITRESS (PG13) 2:15, 5:00, 7:40, 10:20

LOEWS RIO CINEMAS 18
9811 Washingtonian Boulevard
301-948-0906

Presented In Digital Projection

PIRATES OF THE CARIBBEAN: AT WORLD'S END (PG13) 1:30, 5:10, 8:50

KNOCKED UP (R) ✓ 12:15, 1:15, 3:15, 4:15, 6:15, 7:15, 9:15, 10:15
MR. BROOKS (R) ✓ 1:00, 4:10, 7:10, 10:05
BUG (R) 12:20, 2:55, 5:30, 8:00
PIRATES OF THE CARIBBEAN: AT WORLD'S END (PG13) 12:00, 1:05, 2:00, 2:30, 3:10, 3:50, 4:30, 5:50, 6:20, 6:50, 7:30, 8:10, 9:30, 10:00
PIRATES OF THE CARIBBEAN: AT WORLD'S END (PG13) [CC] 1:05, 4:30, 8:10
SHREK THE THIRD (PG) 12:30, 1:00, 1:30, 2:00, 2:50, 3:30, 4:00, 4:40, 5:10, 5:50, 6:30, 7:00, 7:30, 8:10, 9:00, 9:30, 10:00
28 WEEKS LATER (R) 10:30 PM
SPIDER-MAN 3 (PG13) 12:00, 1:05, 3:00, 4:00, 6:10, 7:00, 9:20, 10:05

AMC SELECT

GRACIE (PG13) ✓ 12:05, 2:30, 4:50, 7:15, 9:40
WAITRESS (PG13) 12:10, 2:45, 5:20, 7:55, 10:30

LOEWS SHIRLINGTON 7
2772 South Randolph
703-671-0910 801

AMC SELECT

WAITRESS (PG13) 1:40, 2:20, 4:20, 5:00, 7:10, 7:50
AWAY FROM HER (PG13) 2:10, 4:40, 7:40
PARIS, JE T'AIME (R) 1:50, 4:50, 7:20
ONCE (R) 1:30, 4:10, 7:00
THE VALET (PG13) 2:00, 4:10, 7:00
THE NAMESAKE (PG13) 1:20, 4:30, 7:30

AMC POTOMAC MILLS 18
2700 Potomac Mills Circle, Ste 886
703-998-4262

KNOCKED UP (R) ✓ 1:00, 3:20, 4:00, 6:30, 7:15, 9:30, 10:15
MR. BROOKS (R) ✓ 1:20, 4:15, 7:20, 10:05
BUG (R) 2:20, 4:55, 7:45, 10:15
PIRATES OF THE CARIBBEAN: AT WORLD'S END (PG13) 1:05, 1:30, 2:05, 2:40, 3:15, 3:55, 4:35, 5:15, 6:25, 7:00, 7:40, 8:20, 9:00, 9:35, 10:10
PIRATES OF THE CARIBBEAN: AT WORLD'S END (PG13) [ᴅᴠ] [CC] 1:05, 4:35, 8:20
SHREK THE THIRD (PG) 1:25, 2:00, 2:30, 3:10, 3:40, 4:25, 5:00, 5:40, 6:10, 6:50, 7:30, 8:40, 9:20
28 WEEKS LATER (R) 8:00, 10:20
SPIDER-MAN 3 (PG13) 1:10, 3:25, 4:20, 6:40, 7:35, 9:55
DISTURBIA (PG13) 10:00 PM
NARUTO THE MOVIE - NCM EVENT (NR–NOT RATED) ✓ 7:00

AMC SELECT

GRACIE (PG13) 2:10, 4:45, 7:05, 9:25
WAITRESS (PG13) 2:25, 5:05, 7:25, 9:50

AMC COLUMBIA MALL 14
10300 Patuxent Parkway
410-423-0520

KNOCKED UP (R) 1:25, 4:25, 7:30, 10:40
MR. BROOKS (R) 1:05, 4:15, 7:15, 10:15
BUG (R) 2:45, 7:40
PIRATES OF THE CARIBBEAN: AT WORLD'S END (PG13) 1:15, 1:55, 2:35, 3:15, 4:05, 5:00, 5:40, 6:20, 7:00, 8:45, 9:25, 10:05, 10:45
PIRATES OF THE CARIBBEAN: AT WORLD'S END (PG13) [ᴅᴠ] [CC] 1:15, 5:00, 8:45
SHREK THE THIRD (PG) 1:40, 2:30, 3:20, 4:10, 4:55, 5:50, 7:20, 8:15, 9:45, 10:35
28 WEEKS LATER (R) 5:15, 10:10
SPIDER-MAN 3 (PG13) 1:45, 3:00, 4:50, 8:00
DISTURBIA (PG13) 9:30 PM
DALE - NCM EVENT (NR–NOT RATED) 7:30
NARUTO THE MOVIE - NCM EVENT (NR–NOT RATED) 7:00, 7:01

AMC SELECT

WAITRESS (PG13) 2:50, 5:30, 8:10, 10:50

AMC SPRINGFIELD MALL 10
Loisdale and Franconia Road
703-971-3991

KNOCKED UP (R) ✓ 1:45, 4:45, 7:45, 10:45
MR. BROOKS (R) ✓ 4:10, 7:15
PIRATES OF THE CARIBBEAN: AT WORLD'S END (PG13) 12:00, 1:30, 2:45, 3:45, 5:30, 6:30, 7:30, 9:15, 10:15
SHREK THE THIRD (PG) 4:30, 5:15, 7:00, 7:45
SPIDER-MAN 3 (PG13) 4:15, 5:00, 7:30, 8:30
NEXT (PG13) 5:30, 8:00

MAGIC JOHNSON CAPITAL CENTRE 12
800 Shopper's Way, Largo
301-324-4220

KNOCKED UP (R) 1:40, 4:30, 7:30, 10:20
MR. BROOKS (R) 1:50, 4:50, 7:30, 10:10
BUG (R) 2:00, 4:40, 7:40, 10:20
PIRATES OF THE CARIBBEAN: AT WORLD'S END (PG13) 12:15, 12:30, 1:45, 2:30, 3:30, 4:15, 5:30, 6:10, 7:10, 8:00, 9:15, 10:00, 10:25
SHREK THE THIRD (PG) 12:30, 12:45, 1:30, 2:45, 3:20, 4:00, 5:15, 5:45, 6:30, 7:45, 8:15, 9:10, 10:25
28 WEEKS LATER (R) 10:10 PM
SPIDER-MAN 3 (PG13) 12:20, 1:20, 3:30, 4:20, 6:30, 7:20, 9:30, 10:15

LOEWS UPTOWN 1
3426 Connecticut Avenue N.W.
1-800-FANDANGO #713

PIRATES OF THE CARIBBEAN: AT WORLD'S END (PG13) 1:00, 4:45, 8:30

AMC TYSONS CORNER 16
7850 Tysons Corner Center
703-998-4262

SNEAK PREVIEW!
SURF'S UP (PG) ✓ 7:00

Presented In Digital Projection

SHREK THE THIRD (PG) 1:25, 3:50, 6:10, 8:35, 10:45

KNOCKED UP (R) ✓ 12:05, 1:20, 3:00, 4:15, 5:50, 7:15, 8:50, 10:20
MR. BROOKS (R) ✓ 12:00, 2:45, 5:25, 8:05, 10:45
PIRATES OF THE CARIBBEAN: AT WORLD'S END (PG13) 12:15, 1:00, 1:45, 2:30, 3:15, 4:00, 4:45, 5:30, 6:15, 7:00, 7:45, 8:30, 9:15, 10:00, 10:40
SHREK THE THIRD (PG) 12:10, 12:45, 2:00, 2:35, 3:10, 4:25, 5:00, 5:35, 7:10, 8:00, 9:10, 9:40, 10:15
SHREK THE THIRD (PG) [ᴅᴠ] [CC] 12:10, 2:35, 5:00, 7:10, 9:40
SPIDER-MAN 3 (PG13) 12:00, 1:15, 2:55, 4:20, 5:55, 7:20, 8:55, 10:25

AMC SELECT

GRACIE (PG13) 12:20, 2:50, 5:20, 7:50, 10:10
WAITRESS (PG13) 12:35, 3:05, 5:40, 8:10, 10:35

AMC MAZZA GALLERIE
Jenifer and Wisconsin
202-537-9553

KNOCKED UP (R) ✓ 1:30, 4:20, 7:10
MR. BROOKS (R) ✓ 2:10, 4:50, 7:25
SHREK THE THIRD (PG) 1:45, 2:45, 4:30, 5:15, 7:00, 7:45
GEORGIA RULE (R) 1:50, 4:40, 7:30
SPIDER-MAN 3 (PG13) 1:00, 4:00, 7:15
FRACTURE (R) 1:20, 4:10, 7:30

AMC COURTHOUSE PLAZA 8
Courthouse and Birch Rd.
703-998-4AMC

KNOCKED UP (R) ✓ 12:00, 1:00, 3:10, 4:00, 6:30, 7:30, 9:20, 10:30
BUG (R) 12:40, 5:40, 10:40
SHREK THE THIRD (PG) 12:10, 1:10, 2:15, 3:15, 4:30, 5:30, 6:45, 7:50, 9:00, 10:00
FRACTURE (R) 3:00, 8:10
HOT FUZZ (R) 12:50, 4:20, 7:10, 10:20

AMC SELECT

GRACIE (PG13) 12:20, 2:40, 5:10, 7:40, 10:10
WAITRESS (PG13) 12:05, 2:30, 5:00, 7:20, 9:50

LOEWS FAIRFAX SQUARE 8
8065 Leesburg Pike
703-506-9857 802

BUG (R) 5:00, 8:00
28 WEEKS LATER (R) 5:10, 8:10
GEORGIA RULE (R) 4:30, 7:30
PROVOKED - A TRUE STORY (NR–NOT RATED) 4:50, 7:50
FRACTURE (R) 4:20, 7:20
HOT FUZZ (R) 4:10, 7:10
BREACH (PG13) 4:40, 7:40

AMC SELECT

THE NAMESAKE (PG13) 4:00, 7:00

LOEWS DUPONT 5
1350 19th St.
1-800-FANDANGO #711

KNOCKED UP (R) 1:30, 4:30, 7:30
HOT FUZZ (R) 5:00

AMC SELECT

EVEN MONEY (R) 2:15, 4:45, 8:00
THE VALET (PG13) 1:00, 3:00, 5:10, 7:15
THE NAMESAKE (PG13) 1:40, 4:15, 7:00
AVENUE MONTAIGNE (PG13) 2:00, 7:45

LOEWS WHITE FLINT 5
North Bethesda
1-800-FANDANGO #741

PIRATES OF THE CARIBBEAN: AT WORLD'S END (PG13) 1:50, 2:30, 5:10, 6:30
SHREK THE THIRD (PG) 2:10, 4:10, 6:50
SPIDER-MAN 3 (PG13) 1:45, 4:20, 7:00

AMC SELECT

WAITRESS (PG13) 2:00, 4:30, 7:10

Times for Wednesday, June 6, 2007

✓-SPECIAL ENGAGEMENT No passes or discount coupons
[CC] - Closed Captioning · [ᴅᴠ] - Descriptive Video Service

Introducing The Latest Technology In Comprehensive Dental & Orthodontic Care

- Implants
- Emergency Care
- Dental Check-Ups
- Crowns & Bridges
- Root Canal Therapy
- Oral Surgery
- Periodontics
- Cosmetic Dentistry
- Orthodontics
- Digital Computerized X-Rays
- Intra-Oral Camera/Video Imaging
- Air Abrasion (No More Needles)
- EVENING HOURS BY APPOINTMENT

18 Months Interest FREE Payment Plans Thru August 2007

All In One Facility
1 block away from Foggy Bottom Metro Station

FREE CONSULTATION ON LUMINEERS BY CERINATE

Free Orthodontic & Implant Consultation

PREMIERE INVISALIGN PROVIDER (top 5% Nationwide 2005)

K Street Dental & Orthodontic Group
Dr. A. Shouhayib & Associates

3 Washington Circle,NW
Suite #306
Washington, DC 20037
202.775.0167

308 Main Street
Gaithersburg, MD 20878
Beside Whole Foods
301.977.9787

www.kstreetdental.com

STORE CLOSING Sale

After 68 years in this location,
BENSONS JEWELERS is
CLOSING THE DOORS at 1319 F Street NW

During this limited time event,
a significant portion of our entire inventory
MUST BE SOLD!
Don't miss your once-in-a-lifetime opportunity
to purchase selected fine jewelry and
custom designs at...

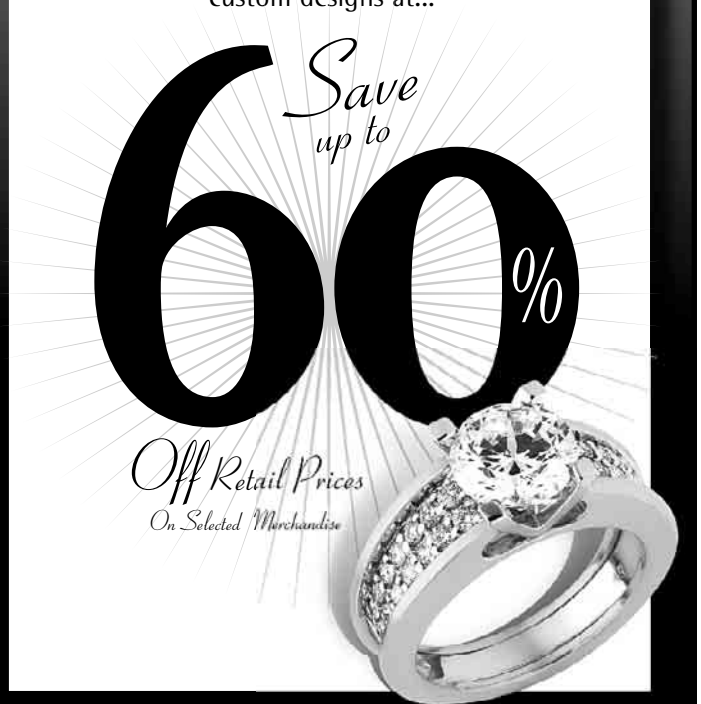

DRASTIC MARKDOWNS STOREWIDE!

Bensons Jewelers
SINCE 1939

1319 F Street NW • Second Floor • Washington, DC
202.628.1838 • Mon.-Fri. 9:30-5:30 • Sat. 10:00-4:00

All Major Credit Cards and Layaways Accepted • Discounts Off Original Retail / Suggested Retail Prices

Adapt you.

"Personal Tech" can give you cool and useful tools.

Mondays.

express

X017e 3x3.5

Television

A SPACE SHOW PEOPLE WATCH: "Battlestar Galactica" may be the only sci-fi show on TV to date that appealed to a, um, varied audience. Hence, a variety of people nationwide will be dismayed to know that the fourth season will be the last.

House of So-So

A sitcom with all the essentials — except for that pesky humor

PERRY IN DRAG | "Tyler Perry's House of Payne" (9 p.m., TBS) stars LaVan Davis as fire chief Curtis "Pops" Payne. He's the cranky father and title character, a sweet man who never lets down his crusty guard, particularly when his nephew and his children are in the house, which is practically all of the time.

Producer and writer Tyler Perry, creator of the popular film "Madea's Family Reunion," guest-stars in drag/Madea mode. Madea is a large, elderly woman full of attitude and a curious way of pronouncing "hello" as "hel-err."

COURTESY OF TBS

GOOD, IN THEORY: "Tyler Perry's House of Payne" premieres tonight on TBS.

While Perry promises that "Payne" will reflect his own family experiences, it seems drawn from decades of sitcoms. For the most part, Perry's characters avoid cruelty and vulgarity. But sitcom archetypes prevail, from the lovable if put-upon patriarch right down to the precocious child Jazmine (China Anne McClain), who makes wisecracks about cable and the Internet as the source of her worldly wise attitude.

"House of Payne" has an old-fashioned feel about it that some may see as a refuge from contemporary comedy. I just kept waiting for it to be funny. KEVIN MCDONOUGH (UNITED FEATURE SYNDICATE)

ON TV TONIGHT

AMERICA'S THOROUGHBRED
A promise of greatness and an early demise are the stuff of sports legend, and the film **"BARBARO"** (10 p.m., HBO), about the winner of the 2006 Kentucky Derby makes the most of both aspects of the horses's story.

IT'S A COOK-OFF
Bravo primes our palettes us for the next season of "Top Chef" with a showdown this evening between chefs from Seasons 1 and 2. Watch **"TOP CHEF: 4-STAR ALL STARS"** (10 p.m., Bravo).

NERDS ON THE PROWL
The new series **"DESTINATION TRUTH"** (10 p.m., Sci Fi) combines travelogue with paranormal exploration. Host Josh Gates takes his small camera crew around the globe to hunt down rumors of Big Foot and rogue wolfmen.

JONATHAN NEWTON

FALLEN ATHLETE: Barbaro captured hearts, and HBO honors him tonight.

IT'S A TOOTH/HAIRBRUSH
Contestants show off their ideas on the second-season premiere of **"AMERICAN INVENTOR"** (9 p.m., ABC). KEVIN MCDONOUGH (UNITED FEATURE SYNDICATE)

6.6.07		6:00 PM	6:30	7:00	7:30	8:00	8:30	9:00	9:30	10:00	10:30	11:00	11:30
LOCAL CHANNELS	WRC 4	News (N)		NBC Nightly News	Access Hollywood	NHL Hockey Stanley Cup Final Game 5 -- Ottawa Senators at Anaheim Ducks. From Honda Center in Anaheim, Calif.						News (N)	Tonight Show
	WTTG 5	Seinfeld	The Simpsons	The Simpsons	Seinfeld	So You Think You Can Dance		So You Think You Can Dance (N)		News (N)		News (N)	Every-Raymond
	WJLA 7	News (N)	ABC Wld News	Wheel of Fortune	Jeopardy! (N)	Next Best Thing		American Inventor		Traveler "New Haven" (N)		News (N)	(:35) Nightline (N)
	WUSA 9	News (N)	Evening News	News	Entertainment	King of Queens	King of Queens	Criminal Minds "The Big Game"		CSI: NY "Hung Out to Dry"		News (N)	Late Show
	WDCA 20	Judge Judy	Judge Joe Brown	Scrubs	Scrubs	American Heiress "Episode 17" (N)		Saints & Sinners "Episode 17" (N)		Still Standing	Still Standing	Malcolm-Mid.	Malcolm-Mid.
	WMPT 22	The NewsHour With Jim Lehrer (N)		Business Rpt.	Artworks-Week	Great Performances "We Love Ella! A Tribute to the First Lady of Song"				Donovan Concert: Live in L.A.			Animusic 2
	WETA 26	BBC World News	Business Rpt.	The NewsHour With Jim Lehrer (N)		American Soundtrack: Doo Wop's Best on PBS				Play Piano in a Flash Easy way to learn how to play the piano.			
	WHUT 32	Business Schl	Tavis Smiley	BBC World News	Moneywise	America at a Crossroads (DVS)				BBC World News	Tavis Smiley	Charlie Rose (N)	
	WDCW 50	My Wife and Kids	My Wife and Kids	Friends	Friends	Hidden Palms "Ghosts" (N)		One Tree Hill (N)		Will & Grace	Will & Grace	Sex and the City	Sex and the City
BASIC CABLE	A&E	Cold Case Files		CSI: Miami "Vengeance"		CSI: Miami "Whacked"		The Sopranos "Pine Barrens"			(:18) The Sopranos "Amour Fou"		Criss Angel
	Animal	The Crocodile Hunter Diaries		The Most Extreme "Weird Weapons"		Planet Earth Rarely seen desert life.		Planet Earth "Ice Worlds"		Animal Planet Heroes Phoenix		Planet Earth Rarely seen desert life.	
	BET	106 & Park: BET's Top 10 Live			Access Granted	The Parkers	The Parkers	Girlfriends	Girlfriends	Girlfriends	Girlfriends	Jamie Foxx	Jamie Foxx
	Bravo	Top Chef "Wedding Bell Blues"		Top Chef "Napa's Finest"		Top Chef The final three contestants.		Top Chef "Finale" A winner is chosen.		Top Chef "4 Star All Star" (N)		Top Chef "4 Star All Star"	
	Comedy	(5:00) ★★★ "State and Main" (2000)		Scrubs	Scrubs	Daily Show	Colbert Report	Reno 911!	South Park	South Park	South Park	Daily Show	Colbert Report
	Court	Forensic Files	Forensic Files	Cops	Cops	Most Shocking (N)		Forensic Files	Forensic Files	Haunting Evid.	Haunting Evid.	'Til Death Do	Forensic Files
	Discovery	How It's Made	How It's Made	How It's Made	How It's Made	MythBusters Human projectiles.		MythBusters Exploding truck-tire. (N)		Cash Cab (N)	Cash Cab	Dirty Jobs "Well Digger"	
	DISCH	Code Blue "Someone to Lean On"		Impact: Stories of Survival		My New Lean Life		Plastic Surgery: Before and After		Plastic Surgery Beverly Hills		My New Lean Life	
	Disney	Cory in the House	Cory in the House	Hannah Montana	Zack & Cody	"The Proud Family" (2005) Voices of Kyla Pratt, Tommy Davidson.				That's So Raven	Life With Derek	Zack & Cody	Hannah Montana
	E!	David Hasselhoff: THS		E! News (N)	The Daily 10 (N)	The Soup	Party Parents	Simple Life	Simple Life	Girl Next Door	Sunset Tan	E! News	The Daily 10
	FX	(5:30) ★★ "I, Robot" (2004, Science Fiction) Will Smith, Bridget Moynahan.				★ "Taxi" (2004, Comedy) Queen Latifah. A bumbling policeman and a cabby chase bank robbers.					★ "Taxi" (2004, Comedy) Queen Latifah, Jimmy Fallon.		
	HGTV	Look What I Did!	Rezoned (N)	If Walls Could	House Hunters	Designed to Sell	Buy Me	Design on a Dime	Get Out Way Out	House Hunters	House Worth?	Junk Brothers	What's-House?
	Family	7th Heaven "Angel"		Smallville "Crusade"		★★ "Ice Princess" (2005, Comedy-Drama) Joan Cusack, Kim Cattrall.				Whose Line?	Whose Line?	The 700 Club	
	History	D-Day to Berlin Germany falls.		Modern Marvels "D-Day Tech"		Modern Marvels "Torture Devices"		Modern Marvels "Death Devices"		Modern Marvels "High Tech Sox"		Man, Moment, Machine	
	Lifetime	Reba	Reba "As Is"	Still Standing	Still Standing	Reba	Reba "Switch"	"Long Lost Son" (2006, Drama) Gabrielle Anwar, Craig Sheffer.				Will & Grace	Will & Grace
	MTV	Exposed	Exposed	Hidden Palms "Pilot"		Rob & Big	Real World-Rd	Real World-Rd	Real World Vegas	Real World Vegas	The X Effect	2007 MTV Movie Awards From L.A.	
	NICK	Ned's School	Tigre: Rivera	Fairly OddParents	Jimmy Neutron	SpongeBob	Drake & Josh	Home Videos	Full House	Roseanne	Roseanne	Fresh Prince	Fresh Prince
	SCIFI	Stargate SG-1 "Seth"		Ghost Hunters		Ghost Hunters "Whispers and Voices"		Ghost Hunters "Irish Ruins" (N)		Destination Truth		Ghost Hunters "Irish Ruins"	
	SPIKE	CSI: Crime Scene Investigation		CSI: Crime Scene Investigation		CSI: Crime Scene Investigation		CSI: Crime Scene Investigation		CSI: Crime Scene Investigation		CSI: NY "Recycling" (N)	
	TBS	Seinfeld	Seinfeld	Every-Raymond	Every-Raymond	Every-Raymond	Every-Raymond	House of Payne	House of Payne	Every-Raymond	Every-Raymond	King of Queens	King of Queens
	TLC	Property Ladder		War Wounds: Home and Still Fighting		Untold Stories of the E.R.		Big Medicine Excess skin.		Mystery ER		Untold Stories of the E.R.	
	TNT	Law & Order "Armed Forces"		Law & Order "Married With Children"		Law & Order "Mammon"		Law & Order "The Sixth Man"		Law & Order "Hands Free"		Without a Trace "A Tree Falls"	
	USA	Law & Order: Criminal Intent		Law & Order: Criminal Intent		Law & Order: Special Victims Unit		Law & Order: Special Victims Unit		Law & Order: Special Victims Unit		Law & Order: Criminal Intent	
	VHI	100 Greatest Kid Stars "Hour 2"		100 Greatest Kid Stars "Hour 3"		100 Greatest Kid Stars "Hour 4"		100 Greatest Kid Stars "Hour 5"		Celebrity Fit Club "Men vs. Women"		Soft-Rock Songs	
SPAN.	TELEM	Daniela	Noti-Telemndo	Dame Chocolate		Marina		Zorro - La Espada y la Rosa		La Esclava Isaura		Noti-Telemndo	12 Corazones
	UNIV	Que Locura	Noticiero Univ	Duelo de Pasiones		La Fea Más Bella (N)		Destilando Amor		Don Francisco Presenta		Primer Impacto	Noticiero Univ.
SPORTS	ESPN	SportsCenter (Live)		MLB Baseball Philadelphia Phillies at New York Mets. From Shea Stadium in Flushing, N.Y. (Subject to Blackout)						Baseball Tonight (Live)		SportsCenter (Live)	
	ESPN2	Tennis: French	NASCAR Now	Billiards: San Diego		College Softball NCAA Tournament Championship Game 3 -- Teams TBA. (Live)					Boxing 1992 Bowe vs. Holyfield I. (N)		Boxing
	CSN	Washington	SportsNite	International Fight League		Knockouts	Washington Post Live			SportsNite (Live)		Best Damn Sports Show Period (Live)	
NEWS	CNN	Lou Dobbs Tonight		The Situation Room		Paula Zahn Now		Larry King Live		Anderson Cooper 360			
	FNC	Special Report (Live)		The Fox Report With Shepard Smith		The O'Reilly Factor (Live)		Hannity & Colmes (Live)		On the Record-Van Susteren		The O'Reilly Factor	
	MSNBC	Tucker		Hardball		Countdown With Keith Olbermann		Scarborough Country		Dangerous Liaisons Cynthia George. (N)			
MOVIES	AMC	★★ "Fletch Lives" (1989, Comedy) Chevy Chase, Hal Holbrook. 'PG'				★★ "Red Dawn" (1984) Patrick Swayze. High-school guerrillas take on invading Soviet troops.					★★ "Commando" (1985) Arnold Schwarzenegger. 'R'		
	TCM	(:15) ★★ "The Big Wheel" (1949, Adventure) Mickey Rooney. Premiere. 'NR'				★★★ "The Sign of the Cross" (1932, Drama) Fredric March. 'NR'				(:15) ★★ "Our Betters" (1933) Constance Bennett. 'NR'			Double Harness
	HBO	(5:00) Date Movie	★★★ "Robots" (2005) Voices of Ewan McGregor. 'PG'			★★★ "Over the Hedge" (2006) Voices of Bruce Willis.			Entourage	Barbaro (N)		The Sopranos "The Blue Comet"	
	MAX	Officer-Gentle	★★ "The Dukes of Hazzard" (2005) Johnny Knoxville.			(:15) ★★★ "The Last Boy Scout" (1991, Action) Bruce Willis. 'R'				★★ "Accepted" (2006) Justin Long. 'PG-13'			Sin City Diaries
	SHOW	(:15) ★★★ "Shame" (2006) A Pakistani brings her rapists to justice. 'NR'				The Tudors (iTV) Fall from grace.		Laugh Whore (iTV) Comic Mario Cantone.			★★ "Queer Duck: The Movie" 'NR'		Strangers
	TMC	Untamed Heart	(:20) "Death to the Supermodels" 'R'		(:45) ★★ "Happy Endings" (2005) Tom Arnold. Various people deal with problems, relationships.					★★ "Little Athens" (2005) John Patrick Amedori. 'R'			Cool and Crazy
	STARZ!	Friends-Money	(:45) ★★ "The Shaggy Dog" (2006, Comedy) Tim Allen. 'PG'				(:29) ★★ "Pirates of the Caribbean: Dead Man's Chest" (2006) Johnny Depp. 'PG-13'					M. Lawrence	(:42) Bronx Bunny
	ENCORE	(:15) ★★ "Marked for Death" (1990, Action) Steven Seagal. 'R'				★★ "Underworld: Evolution" (2006, Horror) Kate Beckinsale. 'R'				★★★ "Terminator 2: Judgment Day" (1991) Arnold Schwarzenegger. 'R'			

express marketplace

JOBS • RENTALS • HOUSES • WHEELS • STUFF • AND MUCH MORE...

Reach over 285,000 readers daily

To place a classified, call 202-334-6200.

To advertise a job, call 202-334-4100.

Credit cards accepted.

SAVE 20% by running your ad Mon. through Fri.

JOBS

A/C & HEATING TECH
Northern Va. company seeking both entry level and experienced personnel for svc. & installation depts. Good pay, benefits, retirement, company provided vehicle. Hiring bonus to qualified individuals. Must have a good driving record. Call: 703-671-9193. Fax resume to: 703-671-4184.

Accountant
Top Old Town Alexandria CPA Firm seeks CPAs or CPA candidates with 0-5 yrs experience to join team of professionals delivering quality audit, accounting, and tax services to strong client base. Competitive salary and benefits, challenging work, professional environment, excellent opportunity for advancement. Fax resume to 703-535-1205 or Email jrenner@rennercpa.com.

Accounting Clerk—needed for CPA firm in Silver Spring, MD. Knowledge of payroll & sale tax processing pref'd. Fax resume to 301-589-8608

Administrative Assistant
Communications/Marketing
Tradee association seeks dynamic, organized administrative assistant with multi-tasking abilities to support fast-paced trade association's communications/marketing department. Minimum three years administrative experience. Requires excellent computer skills using MS OfficeSuite. Must have excellent oral/written communications skills and proofreading skills. Convenient Metro location, excellent benefits. Please send resume w/salary requirements to: Human Resources, American Public Transportation Association, 1666 K Street, N.W., Suite 1100, Washington DC 20006, fax resume to 202-496-4323 or email resume to aptajobs@apta.com.

ADMINISTRATIVE

Department of Health and Human Services
National Institutes of Health
National Eye Institute

ADMINISTRATIVE LABORATORY MANAGER GS-301-9/11

Are you ready for an exciting career that could help improve millions of lives around the world?

The National Eye Institute (NEI), National Institutes of Health (NIH) is striving to become the employer of choice for highly qualified individuals looking for an environment that fosters innovation, rewards performance and creativity, and provides challenge on a routine basis.

These positions are available in the Division of Intramural Research (DIR) of the National Eye Institute. The DIR's primary function is to plan and conduct laboratory and clinical research to advance scientific knowledge of how the visual system functions in both health and disease.

The Administrative Laboratory Manager is responsible for organizing, coordinating, conducting, and managing the administrative components of the laboratories' operations. These positions are subject to a background investigation.

The NEI offers competitive salaries, commensurate with experience and accomplishments, and a comprehensive benefits package. Job opportunities are located in Bethesda, MD.

The NEI is committed to maintaining its stature as a premier research institution. We invite you to explore our institute and programs at:
http://www.nei.nih.gov/

Join the fight for global health and use your individual talents to support our mission. For additional information on these positions and for instructions on submitting your application, please visit:
http://www.usajobs.gov and view **vacancies: NEI-07-189881-DE and NEI-07-189881-MP**

Applications will be accepted through June 22, 2007

DHHS and NIH are Proud to be Equal Opportunity Employers

ADMIN ASSISTANT—Part-Time Flex hrs 9-2 Mon-Fri. Knowl. of Quickbooks, exc. phone skills, invoicing. Upper NW, DC. Fax: 202-541-9861 or call 202-541-9860

JOBS

ACCOUNTING

ACCOUNTING MANAGER
(see ad under HOTEL)

Outstanding opportunity with Courtyard by Marriott Convention Center, managed by Donohoe Hospitality Services. Candidate must have previous accounting experience, highly motivated and a team player. We offer competitive benefits. Please fax resume to (202) 638-6887 and indicate which position you are applying for. EOE/AA

Accounting Clerk
Entry Level Position
Must have general clerical knowledge. Cash handling experience preferred. Duties incl. bank deposits, cashier, A/R. Excellent Benefits. 40 Hour work week.

Contact Jerry Ridenour
240-395-4054
Chevy Chase Cars
Bethesda, Md

ACCOUNTING/ DATA ENTRY CLERK

Pension fund in Rockville, MD seeking responsible, hard working, conscientious individual to enter data from payroll reporting forms and balance pension contributions. Strong 10-key data entry and math skills with attention to detail necessary. Will work in a group environment. Excellent benefits and salary. Send resume to A. Kimmell, 2400 Research Blvd, Suite 500, Rockville, MD 20850 or email **nebf_resumes@nebf.com.** EOE.

Activism
Save the Bay! Learn the basics of political organizing and fundraising while working with the Chesapeake Bay Foundation. Passion for the environment and good communications skills a must. Hours M-F 1:30-10:00p.m. 395-480/wk + bonus. Call Citizens Campaigns at 202-895-0420 ext 113.

ADMINISTRATIVE ASSISTANT
Are you a top Administrative Performer? Are you interested in employment at one of Washington's Best Places To Work? Do you have a good working knowledge of MS Word, type 55+ wpm? This is a dynamic position with growth potential in Rockville, MD. If this sounds like you, and you're ready for a change than please submit salary requirement and resume to contact@hbwgroup.com or fax 301-424-1491.

HBWGROUP

Army & Air Force Exchange
Now Hiring
Certified Food Foremen

- Burger King Foreman
- Church's Chicken Foreman
- Robin Hood Foreman
- Charley's Steakery Foreman
- Taco Bell Foreman

Sign on to www.aafes.com click on Employment > Entry Level >United States > VA > Belvoir, for a full listing of openings.

Multiple part time and full time positions available with good pay and benefits to include medical/dental, 401K, SL/VL, PX & MWR privileges, Metro subsidy.

For Questions please contact 703-806-4374 or 703-806-4888.

JOBS

Auto body - exper
PAINTER & HELPER—Rockville area, call 301-881-8200

Auto Body/Paint Combo Tech
If Want to join an exciting new vehicle service team? Immediate opening. Must have valid driver's license with clean driving record. Min 3 years shop experience in paint/minor bodywork req. Must possess good communication skills. Salary or Commission.
Send resume to:natgreen@earthlink.net
You may also call at(703) 455-3453 or (703) 626-8827.

Bartenders, DJs & Asst. Managers — for Clubs in PG County. Please leave name & contact number:
240-427-2798.

BEAUTY/HAIR STYLIST—Very busy salon. Lic. req'd. Commiss. up to 70%. Call 301-735-0002/301-452-8558, ask for Debbie or Suk

Beauty
Lic. Hairstylists & Braiders. Busy Capitol Hill area salon. Chance for advancement. Call Mrs. Hart:
202-547-0086.

Clinical Research Coordinator — Rockville. F/T, perm or temp-perm. 2-3 yrs min clinical trial exp nec. Resp for paperwork to Reg Board, supv 1 med asst . Veni, EKG req'd. Sal to 60K. Fax to MSA 301-353-1116.

Controls

Controls Technician

The National Gallery of Art seeks to hire a controls technician with experience in direct digital pneumatic, electric, and electronic controls and electric and pneumatic actuators. The individual shall have proficiency in reading and interpreting mechanical, electrical, and control prints, an interest in computer programming, and the ability to design and engineer control circuits and sequences using direct digital control software and interface control data with third party software, e.g., Excel, Word, and Access. Position requires hands-on work with tools and understanding of psychometrics, refrigeration concepts, and HVAC control. Knowledge of Honeywell DDC systems is desirable. Secure government job, great benefits. Salary range $55,706 - $72,421. Call Mr. Bixler at (202) 842-6350 for more info. U.S. citizenship is required. For specific application information and instructions go to http://jobsearch.usajobs.opm.gov/a9nga.asp. The vacancy announcement number is #07-46. Applications will be accepted through 6/29/07.

JOBS

COMPUTER

Junior Programmer/ Quality Assurance nalysts
Needed by innovative restaurant software development company. Ideal candidate **must** have Visual Basic knowledge. Prior experience with automated testing of software programs in a Windows environment, knowledge of RATIONAL TEST and previous restaurant experience would be a plus.

Mail, e-mail COVER LETTER, resume and salary history to:

Menusoft Systems Corporation
7370 Steel Mill Drive
Springfield, VA 22150
phagstrom@menusoft.com
Attn: Paula Hagstrom

COOKS
Exper'd Cooks for small busy Restaurant. Nights 4-Close. Apply in person only, 2-4pm Mon-Fri. Zoobar Cafe, 3000 Conn. Ave NW.

Customer Service/Sales
For large company. Great pay plan, benefits, training, $40k+ & $2k signing bonus. Call 301-299-7612

DANCERS— Wanted for Gentleman's Club (PG County). $300-$500/night. No exp. needed. **240-286-3660 or 301-568-8500**

DENTAL HYGIENIST
State-of-the-art practice. FT or PT - Mon, Thu, Fri. Excellent salary. Fax resume to: **301-894-3777**

DENTIST
State-of-the-art practice. FT/PT. Excellent salary. Fax resume to: **301-894-3777**

DISPATCHER
NoVA locksmith needs F/T. Bilingual & knowledge of NoVA a plus. Computer & good phone skills nec. Call M-F, 8-5, 703-550-0770 or FAX: 703-550-8857.

DRIVER (CDL CLASS A)
For East-West operation. Earn up to $1,000 weekly. Call **AJ, 443-277-0816**

DRIVER
$150-$300/Weekend
Must have own van or PU truck. No SUVs. Wash/ Balto. areas. Call **703-898-2192** or **410-540-4920**

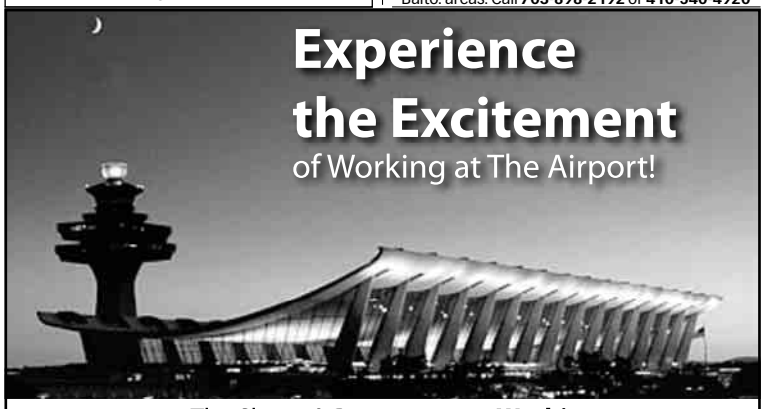

The Shops & Restaurants at **Washington Dulles International Airport** are looking for upbeat, service oriented individuals.

Expand your horizons in a diverse workplace!

DULLES MARKETPLACE

Apply online at **www.AirportStoreJobs.com**

JOBS

DIVISION DIRECTOR

The Department Of Housing and Urban Development is currently seeking a Division Director in the Office of the Chief Financial Officer (OCFO). The OCFO provides leadership in instituting financial integrity, fiscal responsibility and accountability. The CFO manages the Salaries and Expense (S&E) Account consisting of nearly 9,000 full-time employees, located in Washington, DC and in field offices throughout the country, with an administrative expense budget of approximately $1.2 billion.

Manages a professional and clerical staff whose work involves the review of proposed staffing and operating estimates within the Department development and preparation of operation estimates for certain aspects of the Department's budget; translation of internal budget and staffing decisions into the Office of Management and Budget (OMB) and Congressional presentation; operation of controls to carry out the operating expense budget within amounts approved by Congress; and the development of policies, systems and procedures for budgeting and managing administrative funds.

Maintains independent personal contact on a continuing basis with budget and administrative specialist in the OMB, in the budget offices of the Department's Assistant Secretaries and in the administrative offices of the Department's staff and support functions, including the working Capital Fund.

If you are interested and would like to apply for this job please go to the **USAJOBS.OPM.GOV** website.

DRIVER $—A courier company in Virginia needs experienced couriers with **cars, vans, and bikes.** Commission plus gas incentives and benefits offered. **Call Gary today at 703-684-7836.**

DRIVER-AIRPORT 3 yrs. exp req. Call 202-479-0822.

Driver-CDL
Northern VA area, competitive pay, year round work. **Call 703-759-2171.**

DRIVER-DUMP TRUCK
Exp'd. in the Gainesville, VA Area. CDL req'd. Must have own transp. 434-949-0559 ; 703-927-2143.

Driver—School Bus Driver Needed. CDL req'd. 6-9am, 2-4pm. South Arlington Daycare. 703-486-0880.

Driver—w/CDL A or B Lic. Clean driving record & bkgrd check. Immediate opening and good compensation. Call 301-681-0796.

Editorial
(1) Managing Editor. Newspaper consumer feature syndicate. Need AP style, Quark,Photoshop. Salary firm at 45K, benefits. (2) Feature writer. Need AP style. To 35K,benefits based on exp. Specify if applying for #1 or 2. Email: dtaliford@newsusa.com

Education - Admissions Rep
Dudley Beauty College seeking experienced Admissions Representative. Good benefits. Email resume to: **dudleybeauty@hotmail.com** or call: **202-269-3666**

WeekendPass performs. Thursday.

Classifieds

JOBS

DRIVERS

TRANSIT BUS OPERATORS WANTED

Award winning local bus system looking for customer focused candidates to join our growing team.

We offer:
- Competitive salaries starting at $ 14.50 with growth potential
- Overtime opportunities
- Best 401(k) retirement plan in our industry
- Fully paid medical, dental, vision, life benefits
- Performance incentives
- Company paid leave
- A future with a progressive, employee oriented company

Qualified candidates will have:
- Verifiable & stable work history
- Excellent safety record
- Proven customer service skills and positive attitude
- Exp. driving buses/large vehicles pref'd, will consider right combination of exp., skills, & abilities
- Knowledge of Alexandria streets desirable
- CDL-B prefd., will consider applicants with VA CDL permit

Call 703.370.3274 or apply at **www.dashbus.com**

DASH

Alexandria Transit Company

DRYCLEANING

Assembler/Sorter. Experience needed. $9/hr. Alexandria area. 703-998-6464.

Electrician

The Washington Post has an immediate opening for an Electrician in downtown DC. Requires 4 or more years experience maintaining & trouble shooting electrical systems; Working knowledge of the National Electric Code; Ability to read & understand blueprints; Special consideration given to applicants with a DC journeyman license. Responsible for performing maintenance on existing and new electrical systems; Performing small electrical projects & renovations, Working with other craft & outside contractors; Working well without full time supervision. Send cover letter/resume to: **talentsearch@washpost.com Attn: HR/ELECT/JB** or Fax to: (202) 334-5658.

The Washington Post

We are committed to diversity & promote a drug-free environment.

Finance

Financial Clerk

Hyde Leadership Public Charter School of Washington DC seeks a full-time financial accounting clerk. Responsibilities include preparing accounts payables, bank account deposits, managing the school's purchase order and purchasing system, month-end financial reporting, account analysis and reconciliation and othe functions related to purchasing, development/ fundraising, reporting and compliance. A minimum of an Associates Degree and/or three years of experience in bookkeeping and accounting are mandatory. A strong command of Word and Excel is required (QuickBooks experience a plus). Need to be team oriented and organization/multi-tasking skills necessary. We offer an excellent benefits package including, dental and 403(b). Send resumes to **humanresources@hydedc.org.**

Home Health Aide — Weekend shifts only. Certified, eligible for employment in U.S. $11.50/hr. Ph: **202-276-0084/202-271-1859** or fax: **240-245-4439.**

HOTEL

Holiday Inn HOTELS · RESORTS

Holiday Inn on the Hill
JOB FAIR
Saturday, June 9th
10AM-5PM
415 New Jersey Ave, NW

Holiday Inn on the Hill, DC's premiere hotel on Capitol Hill, is looking for energetic team players for the following positions:
- F&B Director
- Sous Chef
- Host/Hostess (PT)
- Asst Restaurant Mgr
- Room Svc Server (PT)
- Servers
- Doormen/Bellmen
- Room Attendants
- Security Officers(PT)
- Purchasing &Receiving Mgr
- Night Auditor (PT)
- Asst Front Office Mgrs
- Human Resource Coordinator

We offcer excellent compensation and benefits package. Union Station Metro accessible. View our website at: **www.hionthehilldc.com** or fax resume: 202-347-1813; email: **csmalley@holinnhill.com**

WeekendPass performs. Thursday.

WeekendPass rocks. Thursday.

HOTEL

Courtyard by Marriott Convention Center
900 F Street, NW
Washington, DC 20004

A Donohoe Hospitality Services managed hotel, we are located 1 block from Gallery Place Metro and are looking for new members for our team:

- **Accounting Manager (see ad under ACCOUNTING)**
- **Restaurant Supervisor**
- **Front Desk Clerk**
- **PM Housekeeper**

To apply fax resume to (202) 638-6887 or apply in person. Must indicate which position you are applying for. Qualified candidates will be contacted. No phone calls please. EOE/AA

Hotel

Holiday Inn Express
Springfield, VA

We are looking for great people to join our team!
- Front Desk Spvsr (exp. req'd)
- Guest Service Agent
- Banquet Set-up Staff
- Hskpg Rm Attendant
- Laundry Attendant AM/PM
- Night Auditor
- Sales Manager

Apply in person at 6401 Brandon Ave., Springfield, Va. 22150 703-644-5555 ext 7115. We are an EOE

Hotel

NOW HIRING SMILING FACES!

At Sheraton Towson, we are always looking to recruit talented and energetic individuals to join our award winning team. If you are interested in a challenging and fun-filled career, apply today! Openings include:
- Asst. Executive Housekeeper
- Asst. Front Office Manager
- Food & Beverage Director
- Restaurant Manager
- Purchasing Manager
- Director of Sales & Marketing
- Transient Sales Manager
- Sales Manager

Applications/resumes can be forwarded to:
samueld@gfhotels.com
EOE/AA/Drug Free Workplace

HOTEL

Hilton
Alexandria Old Town

We are interviewing for:

- GSA
- Restaurant Hostess AM
- Room Service Server AM
- Cafeteria Attendant P/T
- Prep Cook (PM)
- Housekeeping Supervisor
- Banquet Houseman
- Banquet Server (On Call)

1767 King St Old Town (across from King St Metrorail Station) Fax (703) 684-8632 Email: Robert_Rossi@hilton.com

Insulator

The National Gallery of Art seeks to hire a full-time individual with experience in insulating pipes, ducts, air handlers, valves, and other HVAC equipment. The individual shall be able to: use all tools of the trade, including, electric hand saws and gasket punches; insert lacing rings, washers, hooks, and grommets into insulating covers and fasten them with wire; apply vapor sealing compounds, waterproof covers, and fireproof papers on refrigeration units and cold water pipes; and identify, quarantine, and perform some mitigation of asbestos. Position requires ability to read and interpret blue prints and frequently lift materials weighing up to 50 pounds. Secure government job, great benefits. $22.57-$26.36 per hour. Call Mr. Bixler at (202) 842-6350 for more info. U.S. citizenship is required. For specific application information and instructions go to http://jobsearch.usajobs.opm.gov/a9nga.asp. The vacancy announcement number is #07-44. Applications will be accepted through 6/22/07

Insurance: State Farm Agency, Silver Spring looking for sales & service. Fax resume to 301-270-6074

Marketing

Media Planner

As a member of our Marketing Research Department, produce industry-specific sales strategy presentations and media recommendations that match Washington Post Advertising products with client target audiences and objectives. Requires strong data analysis skills, ability to communicate media research concepts and technical data to lay people both graphically and in written reports, excellent writing skills, and Bachelor's degree. Expertise in Excel and PowerPoint strongly preferred. For more info: **www.washpostco.com.** Send a cover letter and resume to talentsearch@washpost.com. Subject line: **MPEXP/JT**

The Washington Post

We are committed to diversity & promote a drug-free environment.

play su|do|ku

Marketing

SPORTS AND MARKETING

Work with pro NFL/NBA/MLB sports teams. Positions in Sales, mgmt & mktng. Professional image a must. Will train. Up to $800-$1000/wk. Melissa, 571-633-2330 www.skyhighmktginc.com

MECHANIC—for coach bus. FT, Exp req'd. CDL pref'd. A/C certified. Call 202-636-9203

Mechanic — Immed. opening for a Maintenance Electrical Mechanic for wholesale bakery in Sterling, VA. Must have 5+ yrs exp. in repairing/maintaining manufacturing equip. Refrigeration exp a plus. Email resume: **debbie@federalbakers.us**

MED CALL CTR REP — Alexandria. Must have good med term, phone & comp skls. Med exper req'd. Fax MSA 703-921-3861.

Media Relations

Specialist for call center. Strong verbal/writing/computer skills. High volume performance required. 26K, benefits. Email: dtaliford@newsusa.com

Medical Assistant

FT/PT for med. office in DC. Fax resume 202-318-7810.

MEDICAL ASST — Must travel between Kent Island, Annapolis and Bowie locations. Must have cardiology exper - EKG's, Stress tests. Temp-to-perm, $13/hr. Fax MSA 703-921-3861.

MEDICAL JOBS — VA/DC/MD, Temp & Temp-to-Perm in Drs ofcs. Med Asst's, Billers & Recepts. 2+ yrs med ofc exper req'd. Fax MSA 703-921-3861. See all jobs at www.metropolitanstaffing.com

MEDICAL RECEPTIONIST/ASST

Medical exper. needed. Fax resume: 202-547-0722

Mental Health—ADDICTION COUNSELOR

For methadone clinic in Montgomery County, MD. MD license or trainee status required. Contact Katrina, 301-421-1886; Fax: 301-421-1890.

NANNY—M-F, Live-in/out, will sponsor VISA, cleaning, refs, need transp. 703-281-7904.

PARALEGAL

Silver Spring. Highly-rated criminal lawyer. Minimum one-year superb law firm litigation experience. No bilingual ability required. Great pay; reasonable hours. Fax: 301-495-8815. www.markskatz.com.

Pensions

Looking for rewarding challenge? Multi employer pension fund located downtown, near metro, needs organized individual with college degree and at least 2 yrs work experience, demonstrating excellent math, research, analytical and communication skills for procession pension applications. Must be able to work under pressure and with minimal supervision. Work 35 hrs/wk. Flex time hrs available. Excellent pension benefits. Fully paid benefits including, medical, dental, and vision for employee and dependents. Also, 2 wk vacation after 1 hr and 12 holidays/yr. Starting salary $40,804 increased to $42,915 after probationary period. Fax resume 202-463-8098.

PERSONAL TRAINERS

Growing DC based training business seeks CPTs---on-call basis. CPTs with personal and group experience preferred. Sports backgrounda plus. Fax resume to 202-547-0355. $50-$100 /session.

PET ATTENDANT

FT/PT. AM Shift. Hard worker. Exercise and walk pets in all weather conditions. Work weekends and all holidays. Experience preferred. Rockville area. 301-738-8750

Property Management

LEASING

Lg Apt. Comm. In Falls Church, Va looking for a leasing superstar, for our fast-paced office. Prior leasing or real estate background required. P/T only. Pls incl. sal. req'd. Fax resume (703)641-0038

Property Management

Professional Staff Needed for Luxury Apartment Communities

Camden Properties, a national premier provider of luxury apartment homes, has openings for Leasing Consultants at our Newest Property in **Ashburn, VA**. Highly motivated, sales driven, self-starters, with strong marketing and customer service skills, and prior lease-up experience preferred! The compensation is commensurate with experience and qualifications. We offer an excellent benefits package including 401K, dental, medical, employee discount, and employee share purchase program. Please fax resume's to (703) 729-3886 or email them to **lmorris@camdenliving.com.** Come Join our Winning Team!!!

Camden is an Equal Opportunity Employer

www.camdenliving.com

Property Management

MAINTENANCE

Lg Apt Comm. Falls Church, VA Seeking Certified HVAC Tech, experienced in all aspects of apt maintenance. F/T w/benes. Background ck req'd. Interviews: Call betwn 10am to 4pm, Mon thru Thurs. Ms. Rajack.(703)560-7451.

Get fit *Tuesdays in Express* XX142 1x,5

WeekendPass makes the weekend artful. Every Thursday in Express. X143i 1x,5

Quality Management

CHARTERED HEALTH·PLAN

Manager of Member Satisfaction

DC Chartered Health Plan

The CHP is seeking a dynamic, community-minded professional to join out team! The successful candidate, will report to the Sr. Dir. Of QM. Responsible for the oversight and compliance of Chartered's grievance and appeal processes. For details and full job description, visit our web site and apply online at www.chartered-health.com Click on the employment link to forward your resume to the HR Dept. No phone calls please. EOE.

REAL ESTATE AGENT

Local RE office is seeking exp'd & new agents. 60-100% commission. Call 301-574-0214, Help-U-Sell. www.MDRealEstateHomes.com

Restaurant

First Watch
The Daytime Cafe
Now Hiring Managers

You will never have to ask for the night off!
Our Team Members love their DAYJOB!
Locations: Fairfax, Herndon, VA & Rockville, MD
dayjobs@firstwatch.com Fax: 941-907-8933

RESTAURANT

Line Cook Looking for Promotion? Daytime Buffet Cook/Kitchen Mgr for military club in NoVA. Fax resume with salary requirements to 703-979-3648 or mail to HR Director, PO Box 4009, Arlington, VA 22204-0009.

RESTAURANT/OLD TOWN

Exp'd F/T Server.

Avail. lunch & dinner. Call 703-836-2836 for appnt.

RESTAURANT

The Camelot of Upper Marlboro, "a premiere event venue," is now hiring:

- Sales Managers
- Banquet Waiters
- Meetings & Conventions
- Executive Chef

Please submit resumes to: Randall McNeely, fax 301-390-1474. No Phone Calls, Please.

readexpress.com

WeekendPass pulses. Thursday.

Restaurant

Private Country Club in No VA (Fairfax) has immediate openings FT/PT for Cooks & Kitchen Staff. Apply in person, Tue-Sat 10a-7p. at 3315 Old Lee Hwy, Fairfax, VA 22030

Restaurant

WAITRESS

Must be over 21, neat & dependable person to work in established family owned & operated restaurant/ bar. Good pay & tips. FT/PT. Call for appt. at: **202-726-1511. 200 Upshire St. NW Washington, DC 20011.**

RN/LPN—to give Hep B vac & draw blood. 1 day/week at professional location. Area covers DC & surrounding MD cities. 800-635-2385 x1014

Sales

DEER PARK

Route Delivery/ Sales Representative

Lanham, MD - $42,000/yr
Lorton VA - $44,000/yr

- Career Development Opportunities
- Work independently
- 6 weeks of Training at Full Pay
- Company Sponsored CDL Class B Training
- Great Benefits (401K, Profit Sharing, Medical Dental, Vision)
- No CDL Required to Apply

To apply:
www.deerpark
waterjobs.com

Select:
Route Sales Representative

Background investigation, drug screen & physical, required as a condition of employment.

Deer Park Spring Water is a division of Nestle Waters North America.

Equal Opportunity Employer

SALES

Home improvement company in business 50 years is looking for a Window Salesperson. **$150K** potential + benefits. Call Mr. Gleason at **800-496-1171**

See what makes us different: www.costar.com/careers

SUCCESS DRIVEN?

Interested in commercial real estate?
Customer service-focused professionals wanted TODAY!
Bethesda & Columbia (training provided!)

Want to work for a successful, growing and people-focused company with opportunity for advancement? We are now hiring talented Research Associates and Research Managers for our rapidly expanding research centers in **Bethesda & Columbia.**

CoStar Group (NASDAQ: CSGP) is the leading provider of information services to the Commercial Real Estate industry in both the U.S. and the U.K. We have been recently ranked 48th among the "100 Fastest Growing Tech Companies" by Business 2.0 Magazine — **come find out why.**

RESEARCH ASSOCIATES

— $34K base salary plus unlimited performance-based bonus opportunity —
$1,000 Sign-On Bonus for Columbia

Love being on the phone throughout the day and doing online research? Great at developing and maintaining client relationships? Have solid customer service, collections or similar information-driven investigative experience? Enjoy finding, gathering and reporting data? Want to become a respected commercial real estate information expert? Interested in rapid career advancement? This is the job for you!

We will maximize your college degree and/or previous work experience (prior telemarketing experience a strong plus), along with your outstanding communication, customer service and time management skills. Key is a readiness to thrive in a pay-for-performance production environment.

RESEARCH MANAGERS

Adept at building strong client relationships, motivating and managing teams, and improving quality? Great at managing performance in metrics-driven environments, analyzing trends and identifying opportunities? If you're a driven, experienced leader with a Bachelor's degree, 3-5 years of management experience and proficient in Microsoft Office, this is the job for you!

If you have what it takes to be successful and want to contribute to a rapidly expanding organization with numerous opportunities for growth, then we want to talk to you.

• Paid Training • Competitive Base Salary plus Unlimited Bonus Opportunities • Defined Career Advancement • Excellent Benefits • 401(K) with Company Match • And More.

Visit our Online Career Center TODAY to learn more and submit your resume:
www.costar.com/careers

Equal Opportunity Employer m/f/d/v. Drug-free workplace.

CoStar GROUP®
Real Estate Information

Classifieds

JOBS

Sales

Sales Manager Advertising Do you push the envelope?

You are a sales leader, driving results, pushing performance, and making tough decisions. You have credibility on the sales floor and your team trusts your judgment. You strategically devise ways to realign your resources and evolve your business. You rework incentives to drive results. You already have experience managing a team of sales reps and your own personal business development experience. It's time to apply your sales management skills in an even greater capacity with our Retail Business Development Advertising team! **More info: www.washpostco.com.** Send resume to **talentsearch@washpost.com, Attn: BDUEX/JT**

The Washington Post

We are committed to diversity & promote a drug-free environment.

Sales—Need 2 **OUTSIDE SALESPEOPLE** for medical, safety & janitorial supply co. in DC. Salary, Commiss. w/bonus. Fax: 202-541-9861 or call 202-541-9860

Sales

Have the coolest job in the room at your next cocktail party...

Introduce syndicated columns and cartoons to publications within Western geographic territory in U.S. and Canada. Requires ability to travel min. 2 wks. per month, sales experience, exceptional client relationship and communication skills, and interest in journalism and current events. Salary is $50K. More info: www.washpostco.com.If you have the sales drive to walk confidently into every newsroom in the west, send resume to: talentsearch@washpost.com, Attn: WGEXP/JT

The Washington Post

We are committed to diversity & promote a drug-free environment.

SALES CLERK/OFFICE ADMIN
Needed for local flooring retailer in Ashburn & Chantilly. Please fax resumes to: **703-378-7414**

Sales

Do you sell to major accounts? Advertising Sales

Sell industry specific products like **Apartments.com** and **Apartment Living.** We are entrusting you with 300 clients and $3 million in client revenue. Spend 80% of your time out in your territory, calling on accounts in person. Make regular visits to hundreds of apartment communities and corporate offices to establish/maintain a positive rapport, determine needs, and present solutions. A high volume of face-to-face contact is imperative to your success in this role. Requires outside sales to major accounts experience. If you've sold to or worked in the property management industry, even better! More info: www.washpostco.com. Send resume to talentsearch@washpost.com, **Attn: PMEXP/JT**

The Washington Post

We are committed to diversity & promote a drug-free environment.

Sales

Inside/Outside Advertising Sales (with a Future) Real Estate

Seeking ambitious up-and-comer who is bright, fun, focused, and driven to exceed sales goals. Must be coachable, play well with others & work independently. Develop NEW business, selling direct to real estate agents through phone and in-person cold calls. Sell online non-display real estate products including agent listings, featured realtor listings, and the agent directory. Enjoy supportive management, develop your skills, and accelerate your career. Requires outbound sales experience. For more information: www.washpostco.com. Send resume to:talentsearch@washpost.com, Attn: REEXP/JT

The Washington Post

We are committed to diversity & promote a drug-free environment.

Sales

The Arena Stage Theater Company

is currently hiring creative, competent, results-oriented sales closers to sell subscriptions for the '07-'08 season. Hours: M-F 5-9, Sat 10-2. We offer base+commission, bonuses & other perks! Serious inquiries only, Call **Jean Glover 202-554-9066 x709**

Join the team like no other in the world. Join the team like no other in the world. **Join the team like no other in the world.** Join the team like no other in the world. Join the team like no other in the world. Join the team like no other in the world. Join the team like no other in the

RETAIL PROFESSIONALS

If you possess
sophistication,
style and expertise
in retailing...
we have opportunities
to shine!

BLOOMINGDALE'S CHEVY CHASE AT WISCONSIN PLACE
OPENING SEPTEMBER 2007

As we put the finishing touches on our new store at **Chevy Chase at Wisconsin Place**, we need the most important part of the mix: **YOU!** If you are a retail professional with a passion for providing superior service, we invite you to explore the following opportunities.

- Sales Managers
- Merchandise Managers
- Bridal Manager
- At Your Service Manager

Opportunities are also available at our Tyson's Corner, VA & White Flint, MD stores.

Please apply on-line at: www.bloomingdalesjobs.com

An Equal Opportunity Employer M/F/D/V.

bloomingdale's
NEW @ CHEVY CHASE

Sales

Internet Sales Consultant Cars.com

You will be part of the Cars. com advertising sales team. You will sell packaged online advertising solutions on cars.com to independent used car dealerships in MD through in-person sales presentations. Your uncapped incentive will be directly tied with your ability to aggressively grow new revenue in your territory. You are technologically savvy, with strong internet skills and understanding. If you have the hunger and desire to make a name for yourself in sales, send your resume to talentsearch@washpost.com, Attn: CAREXP/JT. More info: www.washpostco.com.

The Washington Post

We are committed to diversity & promote a drug-free environment.

SALES

Jumpstart your advertising career...

...as an Account Executive in our Real Estate Advertising category, selling print and online advertising to realtors, builders, and developers. Seeking ambitious up-and-comer who is bright, fun, focused, and driven to exceed goals in an inside sales environment. Upsell, cross-sell, and use our portfolio of advertising products to help your clients achieve their business goals. Develop your skills and accelerate your career. Learn from the best! For more info: **www.washpostco.com.** Send resume to **talentsearch@washpost.com Attn: AEPOST/JT**

The Washington Post

We are committed to diversity & promote a drug-free environment.

Sales

Ultimate Sales Coach

Your team counts on you to be there, provide encouragement, and build their sales skills. You are a salesperson and a motivator. You manage a team of outbound B2B sales reps who generate and tackle leads. You come up with creative ways to incent your team and push them beyond their individual sales goals. You hire A players for your team and take great pride in their career progression. You already have experience managing a team of sales reps along with personal business development experience. It's time to apply your coaching skills in an even greater capacity with our enthusiastic Recruitment Advertising team! More info: www.washpostco.com. Send resume to talentsearch@washpost.com, Attn: ASMEXP/JT

The Washington Post

We are committed to diversity & promote a drug-free environment.

WeekendPass pulses. Thursday.

Sales - SHOWROOM
22 yr Marble-Granite counter-top& fireplace mantle fabricator seeks FT peop w/comp. lit. Sal.+ com. Near White Flint Metro.
Fx res 301-468-0562

SEAMSTRESS—Rockville, MD based co. seeks person w/drapery manufacturing exper. to work in our shop. Exc. salary & benefits. Call 301-770-2457

SECURITY GUARD POSITIONS
DC Metro Area

Project Manager - As a minimum, Project Manager shall possess at least 7 yrs of specialized security exper and 5 yrs (within last 7 yrs) of management exper.

Captain (Supervisor) - As a minimum, Captain shall possess at least of 5 yrs of security exper in field supervision (civilian community law enforcement, military service law enforcement, commercial or industrial guard service) and 3 yrs (within the last 5 yrs) of management exper.

Shift Supervisors - As a minimum, Shift Supervisors shall possess at least a minimum of 4 yrs of security exper in field supervision (civilian community law enforcement, military service law enforcement, commercial or industrial guard service).

These shall be individuals of unquestionable integrity and display a mature attitude with good judgment. Qualified individuals should fax/email resumes to Navales Enterprises, Inc. 210-227-2779 or Email info@navales.com by June 7, 4 pm.

Security

Admiral Security Services
'The Flagship Of Security'

Now Hiring
Full-Time & Part Time
Security Officers

Admiral Security Services is recruiting Security Officers for prestigious locations in Tysons Corner, Springfield, Reston, and Herndon, VA areas.

Minimum qualifications: must be 21 years of age; able to communicate proficiently in English; able to pass medical, psychological, and drug tests; must be capable of passing a background investigation; must possess HS diploma or GED. We offer excellent wages, medical/dental plans, life insurance, 401K, direct deposit, holiday pay, vacation pay, free training, free, professionally tailored uniforms, and career advancement.

Please join us on
Saturday, June 9, 2007
8 a.m. - 1 p.m.
8000 Tower Crescent Dr., Vienna, VA 22812
Or call 301-280-4452 to schedule an interview.

EEO, M/F/D/V
DCJS #11-1017

Weekend Styles. Every Friday

SECRETARY

Silver Spring. Highly-rated trial law firm. Minimum two-years superb secretarial experience OR minimum one-year litigation experience. Great pay; reasonable hours. Fax: 301-495-8815.
www.markskatz.com

SECURITY OFFICER

PT on-call Security Officers in DC. Exp'd pref'd. Must be 21 yrs plus. Must be able to obtain a DC security license. Apply online at **ppssvc.com** or fax resume to 202-496-1286.

TEACHER ASSISTANTS
Wanted immediately. ABC Montessori Center, 25072 Elk Lick Rd., South Riding/Chantilly, VA. 703-327-5979

Teacher

With degree or CDA needed for DC child care school age program. Fax resume to 301-577-0541.

Teachers

Private Christian school seeking degreed Teachers in all positions. K5-12th grade. Secondary positions incl.incl. Math, Science, Foreign Langs, etc. Good salary and benefit packages. For more info, call 301-333-9400 ext. 186.

Technical Writer

Technical Publications

Innovative software development company seeks experienced and self-motivated person to create and maintain software documentation, on-line help, web based documentation, sales and marketing information, and instructional design for dynamic Windows based commercial software application.

Required:
- Experience in technical documentation of software in a Windows environment.
- Strong proficiency in all aspects of Microsoft Word
- Strong proficiency with English grammar, style, and format
- Ability to investigate complex topics with little guidance.
- Must be comfortable in a technology environment

Preferred Experience:
- Experience with VBA
- Graphic arts (CorelDRAW)
- Experience with help-authoring tools (ePublisher)
- Experience with computer-based training preferred

Mail or e-mail cover letter, resume and salary history to:

Menusoft Systems
Paula Hagstrom
7370 Steel Mill Drive
Springfield, VA 22150
phagstrom@menusoft.com

WeekendPass makes the weekend noteworthy.
Every Thursday in Express.

X143b 1x.5

Bilingual Sales Professionals Needed

Outside & Classified

"Both position provide high earnings potential and excellent benefits"

- *Needs to be organized*
- *Self motivated*
- *Energetic*
- *Team - oriented*
- *Excellent people skills*

Please submit resumé to:
2200 Wilson Blvd. #201
Arlington, VA 22201
Att: Business Office
Fax: 703.527.0369
Email: kris@eltiempolatino.com
****No phone calls, please.***

El Tiempo Latino

Classifieds

JOBS

Volunteer

EARN $40 for participating in study for the U.S. Census Bureau.

By taking part in the study, you can provide valuable feedback we will use to make the Census Bureau's Web site better.

To participate, people must meet certain qualifications:

- Are you age 18 years or older?
- Have you used the Internet for at least a year?
- Do you use the Internet at least twice a week?

If you answered 'yes' to all three questions, you are qualified to participate!

The study will take about an hour and will be conducted at the Census Bureau in Suitland, MD, between the hours of 8:30 a.m. and 5:30 p.m. The Census Bureau is Metro accessible (Green line, Suitland Road) and free visitor parking is available. Each participant receives $40.00 for expenses.

For more information, call 301-763-1784 or email **joyce.a.farmer@census.gov.** Refer to code NPA when you call or email.

WAREHOUSE
We have Jobs!!!
Experienced warehouse workers needed in Landover & Upper Marlboro areas. Own tranp. req'd. Steady Work.
$9 - $10/hr.
Apply in person 9am -12pm:
Steadystaff
312 Marshall Ave # 106
Laurel, MD 20707
301-362-3081

X-RAY TECHNICIAN
Orthopedic surg. pract. in Bethesda seeks FT X-Ray Tech. MD license & 2 yrs exper req. Competitive benes w/paid parking. Please email resume & cover ltr. to: **cgrasmeder@bcc-ortho.com** or fax to 301-897-8597.

WeekendPass makes the weekend historic.
Every Thursday in Express.
X143e 1x.5

CAREER TRAINING AND EMPLOYMENT SERVICES

Become a Certified Computer Tech in just 8 weeks
CTI Career Technical Institute
(888) 639-6244

Train to be a
MEDICAL ASSISTANT
NURSING ASSISTANT
Americare
877.240.4488

CDL DRIVER TRAINING
PG Comm Coll 1-888-872-4618

GET YOUR REAL ESTATE LICENSE IN 2 WEEKS
Potential income $60K 1st yr. $100K 2nd yr. commission. Free training, coaching & teaching classes. $289 for course includes books & materials. Reg. req. Call for class schedules. **Exit Premier Realty Training School, Largo, Md. 301-560-6700.**

Join a great career in health care.
LICENSED PRACTICAL NURSE (LPN) - 12 MOS.
Very low tuition. AIIH 703-486-0111
Your success is guaranteed

WeekendPass makes the weekend pulse.
Every Thursday in Express.
X143g 1x.5

WeekendPass rocks. Thursday.

Prepare for a new life!
Make a difference,
even with the little ones
as an Ultrasound Technician.
Train in less time than you think!
Career services available
Financial Aid for those who qualify.
Training includes an externship!
For a Brochure,
call now! 888-771-2433
Sanford-Brown Institute
8401 Corporate Dr. Ste 500
Landover, MD 20785

SERIOUSLY, MAKE A CHANGE!
Don't settle for a deadend job
Get career training from
TESST College of Technology
Call Now!
888-966-4400 Dept #233
TESST College of Technology

readexpress.com

readexpress.com

TRAIN TO BECOME A MEDICAL ASSISTANT IN LESS TIME THAN YOU THINK
Three locations to choose from!

Everest College Arlington Campus
801 N Quincy, Suite 500
Arlington, VA 22203

Everest College Tysons Campus
1430 Spring Hill Road, Suite 200
McLean, VA 22102

Everest Institute Silver Spring Campus
8757 Georgia Avenue
Silver Spring, MD 20910

CALL: 888-392-0832
VA schools are SCHEV Certified
Adkey NPD01019

Weekend Styles. Every Friday
XX264 1x.5

readexpress.com

TRAIN FOR A CAREER IN CRIMINAL JUSTICE AT EVEREST COLLEGE
No high school diploma or GED?
We have options!

Tysons Corner Campus
1430 Spring Hill Road, Suite 200
McLean, VA 22102

Arlington Campus
801 N Quincy, Suite 500
Arlington, VA 22203

CALL: 888-543-9058
VA schools are SCHEV Certified
Adkey NPD01017

TRAIN FOR A CAREER IN HOMELAND SECURITY AT EVEREST COLLEGE
Graduate in less time than you think!

Tysons Corner Campus
1430 Spring Hill Road, Suite 200
McLean, VA 22102

Arlington Campus
801 N Quincy, Suite 500
Arlington, VA 22203

CALL: 888-392-0835
VA schools are SCHEV Certified
Adkey NPD01029

Train for a career as
MEDICAL ASSISTANT or NURSING ASSISTANT

Enrolling Now!

- Financial Aid Available for those that qualify
- Flexible Day, Night and Weekend Classes
- Job Placement Assistance
- ACCET Accredited

Americare School
877-240-4488
Metro at Wheaton Metro

MEDICAL OFFICE TRAINING
with Billing & Coding
Sanz
Financial Aid if you qualify
1 (888) 407-8222
CTO SCHEV

LEARN ENGLISH
Se Habla Español
Sanz since 1939
1 (877) 844-2505

Training for the IT Professional

Quality Instruction - Great Rates

- Make the call to get your IT Certifications
- Challenge yourself with CompTIA, Microsoft, Cisco, Oracle and other courseware training
- Provide your future employer with in-demand skills

Certified to operate by SCHEV
Approved for VA Education Benefits
Financial Assistance and Flexible Payment Options

Global Computer Training Center
6711 Lee Highway, Arlington, VA
703-921-1000 www.gc-training.com

OUR GRADS SEE THINGS DIFFERENTLY

ACT College

See the whole picture
See a new career
See a better future

ALLIED HEALTH TRAINING - IT'S ALL WE DO!
medical • dental • pharmacy • medical imaging
arlington • alexandria • manassas

Call Now: 866-970-8484
www.actcollege.edu

CERTIFIED IN VA BY SCHEV • ACCREDITED BY ABHES • PROGRAMS VARY BY CAMPUS
1100 WILSON BLVD, MALL LEVEL • ARLINGTON, VA 22209

Train to be a
MEDICAL ASSISTANT

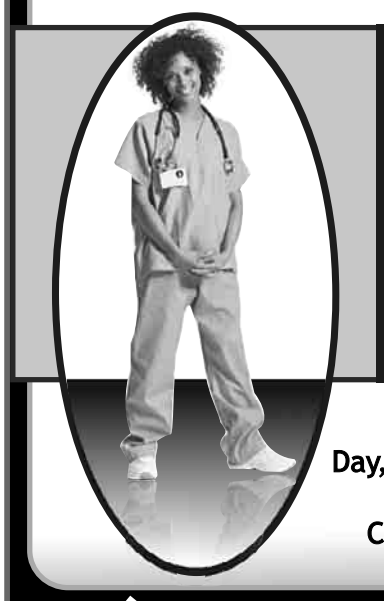

Sanz's 3 steps to your success
1 Dedicated Teachers
2 Hands-on Training
3 On-the-Job Experience

Financial Aid If You Qualify
Day, Evening or Weekend Training
DC, MD and VA Locations
Career Placement Assistance

Sanz since 1939

1 (866) 334-1010

Approved by Maryland Higher Education, State Council of Higher Education for Virginia & DC Education Licensure Commission

Classifieds

CAREER TRAINING AND EMPLOYMENT SERVICES

MASSAGE THERAPIST
Hands-On Training
Day and Evening Classes
Job Placement Assistance
Financial Aid if you qualify
Americare
877.240.4488

WeekendPass. Delicious. Thursday.

Westwood College
Train for a new and exciting career at **Westwood College.** Call 877-852-9712 today to receive your free **Career Success Kit!**
www.westwood.edu/locations

BUSINESS AND FINANCIAL OPPORTUNITIES

Mortgage Loans for Purchase & Refinance.
Great rates & fast closing
Credit restoration available
1-866-835-1514
Local: 703-671-3045 or 301-560-4106

CAREER TRAINING AND EMPLOYMENT SERVICES

Get training that will literally take you places!

Become an Aviation Maintenance Technician

- Day or evening classes
- Financial Aid if qualified
- Job placement assistance
- Work in a rapidly expanding field!

Classes enrolling now!

Aviation Institute of Maintenance
Call today! (703)**257-5515**
Manassas, VA • FAA Approved A&P School • SCHEV Certified
This school is authorized under Federal law to enroll nonimmigrant students.

PIZZA/SUBS- Jerry's Subs & Pizza seeks qualified individuals to own new franchises in these prime locations:

UDC/VAN NESS-near metro-won't last
OCEAN CITY-nr Rt 50 Outlets-heart of W.OC
BRANDYWINE-Giant Food Ctr at 301 & 5
MANASSAS- Harris Teeter anchored proj
COLUMB. HEIGHTS- DC USA proj w/ mjr tenants
SOUTH RIDING-new retail development
LAUREL MALL- redeveloped Mall & Food Court
ELDERSBURG- Unique Oppty-Low Investment

Financing available. Call 800-990-9176 x 155

Jerry's Subs • Pizza
www.jerrysusa.com

ANNOUNCEMENTS

Lost—301-891-2587Silver bracelet -- May 26 Shirlington Village. Family and sentimental value. REWARD.

STUFF

8 piece Cherry (new in box) **sleighbed set** worth $1100 ask $555 **301-343-8630**

Alexandria—COMMUNITY YARD SALE--Sat, June 9, 8a-1p, off Franconia Rd. Download Community Yard Sale Map at www.bbhca.org for list of homes and items for sale.

BED $115 plush full size mattress new in plastic. Can deliver. **301-343-8630**

BED $135 Queen Double pillowtop mattress set new in plastic Can del. **301-399-7870**

BED $215 Double pillowtop king mattress set New in plastic. Can del **301-343-8630**

COUCH/LOVESEAT stain resistant microfiber **New in boxes $450 301-343-8630**

GRANITE SALE
$28 per sq ft.
This Saturday. Beautiful color selection. **301-627-7630**

KITCHEN CABINETS & VANITIES — High end, solid wood, maple, all sizes. Call 703-221-2906.

Lorton—Huge Estate Sale - Furniture, art/supplies guitars, tools, men's clothing (42L), books, pottery, cameras/gear, rugs, lamps, decoy ducks, June 9th, 10 am - 5 pm, 5736 Mallow Trail, 301-980-1799

Louis Vuitton Luggage—Brand new authentic monogram canvas Louis Vuitton rolling luggage with a removeable hanging suit carrier. 16.5'L x 27.6'H x 9.5'W. $1,700 neg. If interested please call 202-641-3683.

MATTRESS SALE— lge selec tion, all szs in plastic, $80-$280/Basic, Serta & Simmons. Make ofr Credit cards accepted. Warr. DC/MD/VA Same Day Delivery avl. A.J. 301-674-2843 www.mattress4less.biz

Pool Table 7ft—Cherry wood $1000.00, Paid $2700 Recommend pool table service move it, est cost 300.00. 703-690-2994

Silver Spring—Woodside Forest - off Dale Dr.; Saturday, June 9, 9am; multi-family (15 homes); rain date June 10

Silver Spring—MULTI-FAMILY YARD SALE - Sat June 9th, 8-2pm (no early birds) Furn, hhold items, clothes, toys, misc. 2000-2135 Derby Ridge Lane, off of Grubb Rd.

Vienna—6/9, 8-1, Huge 5th Annual Virginia Center Community, Across from north side of Metro, Virginia Center blvd and Regency Crest, Rain Date 6/10

CAREER TRAINING AND EMPLOYMENT SERVICES

Call Today! Spring Classes Starting Soon!

"New Horizons helped me double my income and secure a position as a Tier One Customer Support Specialist AND a Security Clearance! All this year while I was 19 years old and still attending training."

-Chris-Lord H.-Support Specialist

New Horizons® Computer Learning Centers
Microsoft GOLD CERTIFIED Partner

• Cyber Defender • MCSE • MCSA •
• CCNA • A+ • Network+ • Security+ •

New Horizons Computer Learning Centers
World's Largest Computer Training Company
2010 Corporate Ridge, Suite 200 • McLean, Virginia

Financial Aid
VA & GI Bill Approved
Job Placement Assistance
SCHEV Certified
www.newhorizons.com
(703)749-4022

WE DELIVER
Landscaping Materials—Topsoil, mulch, fill dirt, etc. Behind Stone Ridge Shopping Center in Chantilly. For all your landscaping needs. For pricing 703-971-1100.
WindyRidgeLLC
@yahoo.com

TICKETS

US OPEN-JUNE 13-17 Trophy Club. Pract, 3rd & Final Rnd Avail.
$55-250/obo. 703-869-0777

PETS

ADOPT A CAT/KITTEN—Vet checked. Call Feline Foundation.
703-920-8665 **www.ffgw.org**

BOSTON TERRIER—$650, 2 MALES, 8 WEEKS, SHOTS, DEWORMED, HEALTH GURANTEE, REGISTERED, MANASSAS,VA 7037639570

boxer pups—$500 with AKC papers, $400 without, m/f, fawn/brindle, 8 weeks on 6/21/07, 540-287-4106

DC'S AQUARIUM SUPER STORE
PONDS TOO!

SCALES TROPICAL FISH WAREHOUSE
744 Cloverly St., Silver Spring, MD 20905
301-384-7839
www.scales-tfw.com

Doberman—$950, male, 9 wks, show qty, Euro pdg, big paws, crate-trained, 1st shots, tail docked, AVID chip, kennel, extras. 703-481-0439

GOLDEN RETRIEVER PUPS — AKC, OFA, Vet chk, parents on prem, Fs $700. 301-447-2013 www.nancyc.zoomshare.com

Himalayan—$25, Spayed Female, 8 months, www.nafva.org pets@nafva.org 703-831-4153

kittens—tabby kittens 8 weeks old dewormed once variety of colors 35.00 call 571-213-2929

Lab Pups—AKC Choc. M/F, Excellent pedigree, Hunters, and Pets. Sire and Dam avail. to show. 7wks old, $525.00 443-404-8832

laborador retriever—AKC Yellow/White Lab Pups, M/F, Parents OFA Cert., Champ. Bloodlines, Vet checked, shots, wormed, family raised $700, 540-439-2295 or 540-522-9329.

LOST DOG/SHIH-TZU—lost S.E. D.C. on Jun. 2, brown w/gray streaks, comes to name "Max", belongs to 10-yr-old child. Pls call 202-441-2734

CAREER TRAINING AND EMPLOYMENT SERVICES

Mini Dachshund—$400 to 800, males & females, 13 weeks, www.macrotuff.com, long & short hair, black & tan, blonde, mahagony, red 703-229-2016

Pomeranian—Adorable and tiny. 2 males and 2 females, 12 weeks old, $500.00. Crate trained. 703-641-0098

Pomeranians—AKC, $650M $750F, 8 wks, michellespridepoms.com asst colors, shots, wormed and vet checked call 443-521-7645

Redbone Coonhound—$250, Neutered Male, 2.5, 703-831-4153

ROTTWEILER PUPS— 1st & 2nd shots. $650. 301-669-9607 or 301-674-2106

YELLOW LAB PUPS—AKC, great for Father's Day, champion bloodline sired, 1st shots, Vet checked, wormed, Ms $400 ea., Fs $450 ea. Excel qual. Family raised. Ready Jun. 6. 814-735-3797

YORKIE PUPS— All sizes. AKC, Gorgeous! Shots & dewormed. $850 +. Best Prices. Call 703-346-4064.

YORKSHIRE TERRIERS—AKC. 9 wks. shots. wormed. 3 Ms $900; 1 very tiny F $1300 to good pet home only. 434-736-9028

RENTALS

210 43RD ST—Spac 2BR condo. ½ off sec dep. nr metro. Sec 8 ok.**Delwin Realty, 301 608-3703 x105**
AAFB **$1995**

RENT w/OPTION
4BR, 2.5 BA hse w/fam. rm., fpl, oversized 2-car gar., 1 ac. lot. Agent/Owner. **100% of rent credits to purchase cost. Call today.**
BOWIE **$1600**

RENT W/OPTION
2BR, 2.5 BA 3-lvl. TH w/full fin. bsmt., fpl, huge deck, backs to pond w/great view. **Monthly rent towards purchase cost on all homes.**
1-800-804-7573
Realty Executives Main Street USA
Main Office 301 952-1100 Ext 127

Adams Morgan - AMAZING RENT SPECIALS IF YOU CALL TODAY!
Directly across from Meridian Hill Park. Hrdwd flrs, renovated kitchens, & on-site parking avail. Spacious **Efficiency** available starting from **$1240** (incld utils). CATV & highspeed internet ready. Blocks to Metro, restaurants, Dupont Circle, Adams Morgan, and U-St Corridor.
The Diplomat Apts. 2420 16th Street, NW. 1-866-850-8808
Bernstein Mgt. Corp. **EHO**

WeekendPass rocks. Thursday.

CAREER TRAINING AND EMPLOYMENT SERVICES

GET THE SKILLS EMPLOYERS WANT IN AS LITTLE AS 6 MONTHS!

Medical Office Assistant
- Medical Coder
- Medical Biller
- Medical Receptionist
- Medical Claims Adjuster
- Medical Insurance Processor

Office Administration
- Administrative Assistant
- Receptionist
- Customer Service
- Accounting Assistant
- Accounts Payable & Receivable

* Financial Aid Available If Qualified * Placement Assistance Available

CTi Career Technical Institute
Formerly Career Blazers Learning Center
888-639-8766
2131 K St. NW
Btw. 21st & 22nd St.

Boy or Girl?
(You know before they do!)
Make the most exciting moment in their life a part of your career by training as a
Diagnostic Medical Sonographer!
Call now and ask for a career training brochure!
888-771-2433
www.sblandover.com

career education

Day and evening classes available!
SANFORD BROWN INSTITUTE
8401 Corporate Drive, Suite 500, Landover, MD 20785

Classifieds

RENTALS

Adams Morgan—$3800, 2038 18th St., NW, New Kitchen, 2Bdrm 1.5 Bath, Parking, Great view, 202-436-5699

ADAMS MORGAN—Beaut. 1BR apt, hdwd flrs, d/w, exposed brick, recessed light ceil. fans, much much more. Near metro. $1500. Call Rommel White, 202-529-2712

Adams Morgan Enjoy Rock Creek Park, shopping and local nightlife. Renovated bldg, spacious flr plans and sep. dining rm. On site fitness cntr., bike storage rm. **Eff's. from $1200 & 1 bedroom from $1460**rent **incl. utils.** Open daily for inspection. **THE CHALFONTE 1601 Argonne Place, NW**
1-888-512-4791
www.bernsteinmgmt.com
Bernstein Mgt. Corp. EHO

ALEX—Condo-The Season, Lg 2BR, 1BA lots of closets, new kit, crpt, wndw coverings, Imm Occ, nr bus$1295. CMRESLTD. 703-425-5880

Alexandria EHO

Southern Towers
Convenience, Comfort & Magnificent Views!
1 Month Free on Efficiencies!*
Effics fr $770 **1BR from $955**
2BR from $1275 **3BR from $1575**
703-485-4154
4901 Seminary Rd
*Restrictions Apply

ALEX/KINGSTOWNE— SFH, 3BR, 2BA, Furn'd or unfurn'd, nr Metro & hospital, nr Parkwy. Great bkyard & nghbrhd. $1795. 202-257-8833

ALEX/HUNNINGTON CLUB $1495
ALL UTILITIES INCLUDED
3BR, 1.5BA condo, one blk to metro, Call Pat, Avail. Now 703-938-5671

Alexandria—$1425.00,4862 Eisenhower Ave Condo,771 sf,1 br,1 ba,0.5 mile to metro call 571-432-7019

Alexandria City/Rt 1
Highrise, Garden Apts & Twnhms
Numerous Amenities!
Move in by 7/1/07
***$175 Move-in Credit**
*****$375 Move-in Credit**

***Carydale East	703-751-7576
***Carydale Village	703-780-6244
*Holly Court	703-765-7039
*Rolling Hills	703-780-0161
*Washington Ave	703-765-7039

www.carydale.com

ALEXANDRIA, VA EHO
KINGS GARDEN
- Walk to Schools, shopping, and Huntington Metro
- Floor to ceiling windows
- Walk-in Closets
- Balconies or Patios

877-317-0279
6300 South Kings Hwy

Anacostia—$850, 1751 Galen Street SE, Apartment 2 br 1 ba newly ren, ww carpet, ac Call Jerome 202-321-5596

ANACOSTIA—Newly renov 2BR in the heart of Anacostia. $1200/mo. Sec 8 ok. Call 703-408-3928

Annandale—495-spac 3br 2.5ba 3 lvl end TH, lg kit mbr/sit rm, fpl, w/d patio pool 703-444-5884 avl 7/1

ANNADALE EHO
The Parliments
Right off the Beltway!
- Rents from $980 inc utils
- Park-like setting
- Wall-to-wall carpet
- Enourmous Balconies
- Huge living rooms
- Minutes to metro

877-316-6297

Annapolis—Uptown, $1800, Duplex, 3 br, 1.5 ba, pets ok, 443-482-9303

ARL/BALLSTON-JUST LISTED - 1BLK Metro! Fully furnished 1BR, 1BA. Eastview. $2400.
Call Patrice 703-731-4829
RE/MAX Preferred Properties

ARL — Close to Navy Annex & Pentagon. 3 BR. 2½ BA. CAC. Fin bsmt, gar freshly painted, new windows & carpet, 128 South Hudson St. $2800. 703-675-5778

ARL N—2 BR**$1425. All utils incl. Walking dist. to Metro/shopg, 2 mi. to Key Bridge. Call 703-527-1991 www.fortstrongapartments.com**

Arl. N.—Large studio 1 mi. from Clarendon Metro. 2300 Wash Blvd. $800 all utilities included.
Call 703-536-5799

ARL S.—Charming 2BR SFH, 2BA, bsmt, $1800 703-517-4765

Arlington/Rosslyn Several Locations
On-Site Parking, Walk Metro
Upgraded Apts, 1&2BRs
703-671-4045 or 703-861-7605
www.carydale.com

Beltsville—$1250, 10303 45th Place, Condo, 1000 sf, 2 br, 2 ba, incl heat, ac, water, elec, garbage, new dw/appl, new ww carpet, hsi, nr pub transp, 12 mos, 443-745-5446

Bethesda—$1640, 5225 Pooks Hill, Apart-Unfurnished, 1250 sf, 1 br, 1 ba, 1 den, 1 lv, hw flrs, balc, cable TV, gar, heat, elec, ac, ner pub transp, avail 6/15, 240 418 7238

BLADENSBURG—SFH detached house for rent, 5BR 3BA, 3 lvls, newly remod. $1800. 202-409-6733

bLANDOVER 1829 Belle Haven Dr
Landover's Finest
Call about our 2BR Specials. Renovated Apts. Breakfast bars, w/w carpet, after-school program. Metro access. Shopping center. ADA access. Free prvt storage. Near Sports Complex/FedEx Field.
Summer Ridge Apts 301-579-5455

Bowie—4 br, 2ba, Cape, $1690, gar, avail 7/07, credit ck. 301-340-6422

BRENTWOOD—3BR, 1.5 BA row-house w/bsmt., cac, pkg. in rear.
1 blk. Metro. $1730. 301-613-5002

BURKE-LEASE W/ OPT TO BUY
Beautiful TH. 3BR 2½BA, w-o bsmt, Frpl. Cls to VRE. Call 703-981-4724

BW PKWY 3901 53rd St.
Lg 2BR: $895. AC, new kit & appls, hw flrs. Incl utils. 202-362-5919.

CAP HILL—2 BR English bsmt apt. All amenities. Nr 9th & Constitution Ave. $1600+ elec. 202-669-3463

CAP HTS/RENT TO OWN—No credit check, compl. renov. 4BR 2BA, a/c, SFH, lg shed. $1600/mo. 24-hr free rec. msg 800-455-0379 Box 5201

CLINTON/11814 Birchview Ct.—4BR, 3BA, detached house, newly renov. $1800/mo. 240-305-2161

COLLEGE PARK EHO
UNIVERSITY GARDENS
Great for Students!
- HUGE BALCONIES
- Spacious closets
- 2 swimming pools
- Shuttle bus to UMD in community
- Small pets okay!

877-316-6285
1801 Jasmin Terr, Adelphi

COLLEGE PK— Room avail in 3BR apt. Shr Kitc & Bath. Yard, shed, $575 incls all utils. 301-806-6199

Columbia Heights—$2000, 2 br, 2 ba, 2 Car gar, wd, hw flrs, 202-271-6748

Conn Ave @ 2100 - ASK ABOUT OUR RENT SPECIAL! Beautiful historic building with **spacious Eff's from $1240 & 1 Bedroom from $1490 & 2 bedroom from $2260 available**
utilities included. Only 3 blocks to restaurants, metro & Adams Morgan. Call and ask for details. 1-888-709-2297
www.bernsteinmgmt.com
Bernstein Mgt. Corp. EHO

Conn Ave @ 3000 (directly across from Zoo) Charming & spacious **1 BR from $1580, 2 BR from $2445** apartment homes available. Beautiful wood floors, some w/large foyer & closet(s). 3 blks to metro, Conveniently located close to Dupont Circle & Adams Morgan On-site retail amenities & parking. Pls. call 1-888-709-2297
www.bernsteinapartments.com
Bernstein Mgt. Corp. EHO

DC 202-537-8970
WAGGAMAN CORPORATION PRESENTS
NW/6040 14TH ST—Walter Reed area. 1BR from $842, all incl. Mgr. 202-744-5871
NW/1450 Irving St—Columbia Hts. Metro. Eff. $644+e+g. Mgr. 202-483-0885
SE/4019 9TH ST—Bolling AFB. 1BR $625+e. Mgr: 202-212-5014
SE/1411 T St, Anacostia Metro
1BR apt $642+e+g.Mgr: 202-787-0167
Housing Choice Voucher Welcome
Equal Housing Opportunity

Del Ray—$1275, 1 br, 1 ba, dogs allowed, storage, hsi, dw, nr metro, w/d in bldg, 202-577-8850

DIST HTS—3514 Springdale Ave—4BR, newly renov. detach house, cls to schools metro & shops. $1500 call Mr. Barnes 240-305-2161.

DISTRICT HEIGHTS $1750/MO
RENT TO OWN Absolutely adorable rambler, 4BR 2 custom baths. Shows like a model. **Must have good rental history, call 240-464-1983**

Dupont Circle—DUPONT $2100, 2141 P NW, 1br/1ba, 700sf, renovated, D/W, W/D, balc, huge windows, HW flr, available NOW, #2025313238

DUPONT CIRCLE—Bright, renov. 1BR apt., 2 blks from Metro, great bldg., 24-hr. concierge, rooftop w/pool. $1,475 utils. incl. Shown By Appt. Call 202-321-1584; 202-857-0060

Fair Lakes—$1650 2br/2.5ba, 2 Fls, 1320 sf, dual master 202-631-5880

FAIRFAX CITY—4BR, 3.5 BA TH, renov/clean, 3 lvls, wlkout patio, w/d, wired. Nr. Judicial Ctr. & GMU. Bus to Metro. $1850. 703-354-2741

FAIRFAX CITY — Gorgeous Condo near bus/Old Town/GMU. 2BR, granite counters, Maple cabs., W/D. Elevator bldg w/intercom, fitness center, swim pool & storage. $1495/mo. incls all utils.
Available Mid July. Call 703-389-2933

Fairlington/S.Arlington—$1895,2br, 2ba, den, 2 lvls,dw,w/d, lrg pvt patio, assign.parking. sm pets ok.,n/s. avail.mid-July. 703-395-6308

Falls Church
NEWLY REMODELED
1 & 2 BR's Starting at $1495!*
ONE MONTH FREE!*
- Upgraded Designer Kitchens
- New Ceramic Tile & Modern Finishes
- Updated Fit Ctr, Lobby • Pool on-site

1/2 Mile To E. Falls Church Metro!
ROOSEVELT TOWERS
703-532-4852
*Prices/Specials subject to change EHO

Foggy Bottom - AMAZING RENT SPECIALS ON EFFICIENCIES! Spacious Eff. **from $ 1260 & 1 Br fr $1649** with dynamic views of the city, blocks to Metro, Kennedy Cntr, World Bank, State Dept, Georgetown & GW campus. Central HVAC, CATV & HP internet available.
The York & Potomac Park Apts.
510-21st St, NW (21st & E) 866-410-9635
www.bernsteinapts.com
Bernstein Mgt. Corp. EHO

Georgetown- AMAZING RENT SPECIAL IF YOU CALL TODAY! Charming & spacious **Efficiency & 1 bedroom available** in a distinctive apartment building. With beautiful fountain courtyard. Renovated kitchen, all utilities incl., CATV avail. Near Dupont Circle metro & GU.
Kew Gardens Apartments 2700 Q St NW, **888-818-5721**
www.bernsteinmgmt.com
Bernstein Mgt. Corp. EHO

Germantown—1 Room to rent-Germantown apt. w/priv ba, split elect, other utils incl 301-448-2077

Glover Park. Spacious **1Br Apartment available from $1390 & 2 Bedroom w/den from $2060** avail in a garden-style community with a park like setting. Near AU, GU & Georgetown. Hardwood flrs, CATV avail. Pls call today to take a tour **Park Crest Apts,** 2324 41st St. NW, 888-240-7138
www.bernsteinapts.com
Bernstein Mgt. Corp. EHO

CLOSE TO METRO!

2 BEDROOMs/JR.
2 BEDROOMS
Call About Our Specials
If you can't take the traffic, take Metro!
We are next door to the New Carrollton Metro station. And if you are looking for luxury, convenience, location and quiet charm, then come home to Sutton Walk and Lenox Court. We offer a variety of ways to relax in style.
- **Washer/Dryer in every apartment home**
- **Refreshingly Cool Swimming Pool**
- **Individual Controlled Heat & AC**

New Carrollton, MD

SUTTON WALK and LENOX COURT
We accept VISA and Discover
REALTY Management Services, Inc.
*For a limited time
*Some restrictions apply
EQUAL HOUSING OPPORTUNITY
888.858.3988
5306 85th Avenue
New Carrollton, MD 20784
www.SuttonWalk.com
Mon.-Fri. 8-6
Sat. 10-5
Sun. 12-5

ROCKVILLE, MD

Rollins Park
- **1B, 2B Apts. & 3B TH from $1310**
- **Water Park Now Open!**
- **Dogs up to 45lbs Welcome**
- 3 Blks to Twinbrook Metro Station

Twinbrook
877-512-0182
1599 E. Jefferson St.
Rockville, MD 20852
www.rollinspark.net
POLINGER SHANNON & LUCHS COMPANY
* Limited Time Only
Prices are subject to change
EQUAL HOUSING OPPORTUNITY

Friendship Crossing
FREE GAS & HEAT
1 BR from $750*
- **W/W Carpet**
- **Modern Kitchen w/Breakfast Bar**
- **Gated Community**
- **Laundry Facility in Every Bldg**
- **1/2 half off application fee**

* Call for details
EQUAL HOUSING OPPORTUNITY
(202) 563-6800
CIH Properties, Inc.

RIVERDALE
There's no place like home

Parkview Gardens
888-251-1872
6400 Riverdale Road • Riverdale, MD 20737
- *Beautiful Kitchens - Granite Countertops*
- Fitness Center on Property
- Outdoor & Indoor Pools
- Wall to Wall Carpet
- NOW GATED COMMUNITY
- FREE APPLICATION FEE
- Free 6 week summer camp

1, 2, & 3 BR Available. Huge 2 BR Townhomes

Riverdale Village
800-767-2189
5409 Riverdale Road • Riverdale, MD 20781
- Roomy, Modern Apts
- Private Balconies/Patios
- Cathedral ceiling *select units
- FREE APPLICATION FEE
- Free 6 week summer camp
- 1, 2, & 3 BR AVAILABLE.
- HUGE 2 BR TOWNHOMES

Fletchers Fields
866-805-0782
5249 Kenilworth Ave. • Hyattsville, MD 20781
- FREE UTILITIES
- Wall to Wall Carpet
- Private Balconies/Patios
- Swimming Pool
- FREE APPLICATION FEE
- Free 6 week summer camp
- Eat in kitchen with dishwasher

Fleetwood Village
866-315-8849
721 Chillum Road • Hyattsville, MD 20783
- FREE WATER, GAS COOKING & HEATING
- Located on MD/DC Line
- Close to Fort Totten & West Hyattsville Metro Station
- Roomy, Modern Apts.
- FREE APPLICATION FEE
- Free 6 week summer camp

Come Visit us Mon.-Fri. 8-5, Sat. 10-4, Sun. 12-4
CALL FOR FANTASTIC SPECIALS!
EQUAL HOUSING OPPORTUNITY

ADULTS 55+ MAKE YOUR MOVE!

Don't miss the chance to rent a newly renovated apartment home in the heart of Silver Spring. Charter House offers adults 55+ an independent setting with comfort, convenience and companionship. Enjoy a variety of activity programs and personalized services.

Live the lifestyle you have always wanted with all the amenities you would ask for in a new home.

Charter House offers:
- Utilities included in rent • Optional dining program
- Spectacular solarium and rooftop terrace with garden
- Wide array of resident services and activities
- Maintenance-free living • Social and educational events

EQUAL HOUSING OPPORTUNITY
Call today to schedule a personal tour:
301 495-1600
1316 Fenwick Lane
Silver Spring, MD 20910
www.firstcentrumcommunities.com
CHARTER HOUSE
A Homes for America Community

Classifieds

RENTALS

GAITH—Must see. Spac. SFH. Grt ngbrhd. Rent/own. 301-649-1162

GREENBELT — Spacious 2BR, 1BA, W/D, $1570 incl utils., 1 mo secur dep reqd. Avail July. 301-922-4083

WeekendPass. Delicious. Thursday.

WeekendPass performs. Thursday.

Kent Village
Apartments & Townhomes
1& 2 Bedroom Apartments
2 Bedroom Townhomes
kentvillage.com
1.877.819.3119
6707 Hawthorne Street
Landover, MD 20785
southernmanagement.com
EQUAL HOUSING OPPORTUNITY

GAITHERSBURG
1 Month FREE
with 1 yr. lease
- Beautiful, colonial style apts.
- Spacious 1 & 2 Br's avail.
- Free Heat
- Close to metro

Whetstone Apts. 301-948-5630
22 Whetstone Drive EHO

play su|do|ku

One Bedrooms starting from only $780!
- SOME UTILITIES INCLUDED
- ALL CREDIT CONSIDERED
- INSTANT PRE-APPROVAL
- WALK TO METRO
- SE HABLA ESPAÑOL

Ask about our financial counseling program!
A Southern Management Community

Fort Washington EHO
Move in Today with $300*
5% DISCOUNT FOR Military, Teachers, Firemen, & Police!
Metrobus at your front door
ROSECROFT MEWS
2428 Corning Ave
Fort Washington, MD 20744
1,2, 3 BRs from $839
- Washer/dryer in unit
- Private Balcony or Patio
- Wall to wall carpet
- Dishwashers
- Parking Included
- PETS WELCOME

CALL TODAY:
1-866-652-4957
Hours: M-F 9-5PM Sat 10-3PM
Open late Tues & Thurs
*Limited time only, offer subject to change

Huntington—$1250, 1/2 block to Metro! Gorgeous 1 br/ba condo. New, upscale kit., ba. and carpet. Parking, patio, pool. All utils inc. Small pets and 6 mo. leases nego. Huntington Club. Call Nancy 703-862-6489

HYATTSVILLE—Newly renov 3 BR 1½ BA, eat in kitch, semi det home w/ fenced yard, sec 8 welcome. $1325/m. 240-601-1693 for appt.

Hyattsville EHO
MOVE IN TODAY WITH $300*
ASK ABOUT FREE RENT SPECIAL*
5% DISCOUNT FOR
military, teachers, firemen & police
MetroBus at your front door
On-site laundry, Wall to wall Carpet
CARLYLE VILLAGE
5301 Hamilton St.
Hyattsville, MD 20781
Off of Kenilworth Ave.
1 & 2 BRs starting at $795
CALL TODAY!
1-888-867-9029
*Limited time only, offer subject to change
Hours: Mon-Fri 9-5PM; Sat 10-3PM;

HYATTSVILLE—1BR $675; 2BR $775+elec. Nr. Arts District. CALL NOW! 3/779-1734

Hyattsville—1BR & 2BR fr $750 + A/C. Nice setting near Nr. Arts District. OSP. 3/927-8339

GAITHERSBURG
GROVE PARK
NEWLY RENOVATED
1/2 MILE FR RTE.270
up to 2 MONTHS FREE*
- Washer and dryer in each apt
- Fitness center and clubhouse
- Ride-on Bus at property entrance
- Swimming pool
- Add'l renovations coming soon

CALL TODAY 866-441-3309
750 Clopper Rd.
Equal Housing Opportunity
se habla espanol *On select apts.

Hyattsville EHO
ONE MONTH FREE!*
1 Bedroom $830.00
2 Bedroom $1010.00
- Large contemporary floorplans
- Individually controlled air conditioning
- Controlled access buildings
- Close to 495 and Univ of Md.
- SE Hablo Espanol

Quebec Arms Apartments
877-562-7097
*subject to change; call leasing professional for details

Kalorama—$1650, 1 BR, sep dining/living rms/solarium. Opp. park. 202-332-6579/serge1261 @yahoo.com.

Landmark—$1700, 6386 Eighth Circle.3br,3ba,1.-5baTwnhome. Forested parkland behind fully finished walk-out bsmt. One stop light from 395 inside Beltway. Ready to move in.703.941.1300

LANDOVER HILLS EHO
ONE MONTH'S RENT FREE!
Chesapeake Landing
- Washers/Dryers in every apt.
- Newly Renovated Pool
- Huge balcony/patio
- Minutes to the Metro, I-495 & DC
- Complimentary monitored alarm system in select apts

Hurry! Call Today!
888-219-3519
The Donaldson Group
www.thedonaldsongroup.com
*See leasing office for details

LANHAM —Better than Rent-To-Own. Stop throwing away your rent money. Unique financing program. 3BR 2BA TH. 800-814-2602, Ext 911

LANHAM— Rent to own, 4 BR, 3 BA, lge yard, pvt prkg, $2500. For sale now $375K. 240-423-1064

LAUREL—2-lvl 3BR TH, 1½BA, fncd back yrd. All new appls. Corner property. $1500. 732-447-5955, 301-464-4722

Laurel, Md.
Up To 1 Month's Free Rent on 1 Bedroom Apts
PARKE LAUREL
Fabulous Upgrades in Progress!
- Upgraded Landscaping
- Upgraded Hallways
- Upgraded Apartments*
  With new carpet, new appliances, washer/dryer in the apartment, new cabinets, new floors, new bathrooms, new open floorplan

CALL TODAY 877-263-1143
13178 Larchdale Road
Laurel, MD 20708
www.thedonaldsongroup.com
*select apt. homes

Layhill—End-Unit TH 3BR 2 1/2 BA, Deck, Pool, Good Schools! Avail now, $1,878. Ken 240-432-4707

LOGAN EAST/Conv Ctr—Newly renov Hist Bldg. Conv Dwtwn, Trans & Shops. Effic. $795/mo.; 1BR, pets accepted, $995/mo. 202-289-4909

Manassas—$895.00 Battery Heights Condo, 1 br/1 ba, dw/wd, new carpet, balc, nr VRE, 571-233-4498

MANASSAS—4BR 3 full BA. w/w. eat-in kitchen. granite. 2 car garage. deck. fenced yard. w/d. cac. $1950/mo. 703-470-1418

Merrifield—$1550, lakefront 7755 Inversham Dr, Condo, 2 br, 2 ba, tennis. Jogging trail 703-963-4928

MITCHELLEVILLE/UPPER MARLBORO—TH, 3 lvl, 2BR/2BA, W/D, gourmet kit w/ granite, hdwd & ceramic flrs., frplc, CAC, resv'd prkg., fncd yd., nr shpg/Metro. $1575 mo. Call 301-742-1909

NE 1313 ADAM ST—Spac 2BR. Hdwds, $850 +gas/elec. Sec 8 welcome **Delwin Realty. 301-608-3703x105**

NE/1802 Benning Rd—1BR apt. near Metro. wall to wall carpet. freshly painted. Section 8 ok. 202-257-2113

NE—2BR, 2BA rowhse, LR, DR, SS appls, wd flrs, bsmt, patio deck, CAC, W/D. $2,400. 202-309-3574

NE/4095 9th St—Newly renov 1 & 2BR + den. Starting at $1100.
Delwin Realty **301 608-3703 x105**

MOVE IN NOW!
At The Strand of Alexandria, you'll enjoy high-end features and upscale amenities close to the most interesting neighborhoods in the DC metro area.
- Dining and movies in Shirlington
- The charm of Old Town Alexandria
- Ballston Common Mall
- Upscale shopping at Tysons Corner and Pentagon Row
- Arlington nightlife
- The culture of downtown DC
- New clubhouse with party room and state-of-the-art exercise facility*

Connect
with a GREAT LOCATION
1-Bedroom Apartments from $1,300*
2-Bedroom Apartments from $1,500*

THE STRAND OF ALEXANDRIA
200 Yoakum Parkway,
Alexandria VA 22304
▪ M-W-F 8-6 ▪ Thurs 8-7 ▪ Sat 10-5 ▪ Sun 12-5
(888) 420-6494
Realty Apts.com
REALTY Management Services, Inc.
*Select apartments
*Coming late spring 2007
EQUAL HOUSING OPPORTUNITY

JOIN US NOW FOR A SUMMER OF FUN AND EXCITING SOCIAL EVENTS
1 BR Starting at **$959** • **2BR** Starting at **$1099**
• Pet Friendly Community
• 24-Hr, 2600 Sq. Ft. Health Club • Tanning and Sauna
• Resort Style Pool • Washer and Dryer in select apts.
Mt. Vernon Square Apts. 2722 Arlington Drive
CALL TODAY 703.768.3200
EQUAL HOUSING OPPORTUNITY

Alexandria
Studios from $725 and 1 BRs from $795. Immediate Occupancy. Plus elec. Water & gas incl. Some w/w-w carpet. Conv. location within Beltway. On bus lines, walking distance NOVA. Restaurants & shopping close-by. Sorry No pets.

LARCHMONT VILLAGE APTS
3400 N. Beauregard St.
1-877-862-9332 • www.aptlva@aol.com
EQUAL HOUSING OPPORTUNITY

1 MONTH FREE
Receive One Month FREE on Select Apt. Homes and Ask about our SECOND CHANCE Program
- 1 BRs from $800's
- Individual Washers and dryers
- Free gas heat and cooking
- Swimming Pool
- Close to parks and recreation
- Modern kitchens
- Professionally trained maintenance & management teams

Ask about our Resident Response Program

Fort Washington

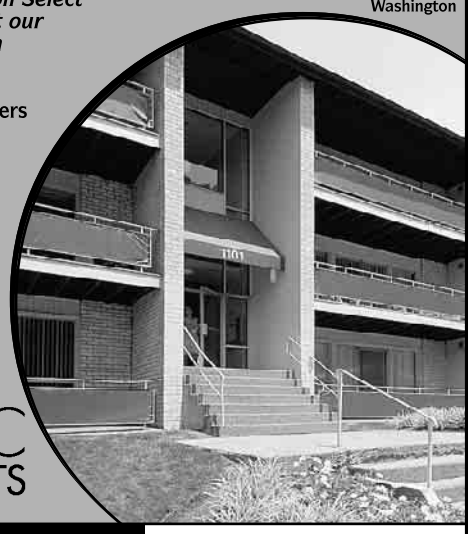

POTOMAC HEIGHTS
REALTY Management Services, Inc.
We accept VISA & DISCOVER
EQUAL HOUSING OPPORTUNITY
1101 Palmer Road, Suite 9
866.616.3186
www.PotomacHeightsApts.com
M-F 8-6 Sat 10-5 Sun 12-5

CALL ABOUT OUR SPECIALS
- Individual Washers & Dryers
- Breakfast Bars
- Eat-in Kitchens
- Sparkling Swimming Pool
- Close to I-495 & I-95
- Large Walk-in Closets
- Ask about our Resident Response Program

Close to Metro
We accept VISA and Discover

NEW CARROLLTON

CAMBRIDGE CROSSING
REALTY Management Services, Inc.
M–F 8–5 • SAT. 10–5 • SUN. 12–5
MANY STORIES. ONE VISION.
metro
EQUAL HOUSING OPPORTUNITY
5345 85th Avenue
Call Today
(866) 331-4681
www.CambridgeCrossing-Apts.com
*For a limited time. Restrictions apply

Classifieds

RENTALS

NE/Nr Union Sta — Lge 1BR, fpl, W/D, OSP, $1195. 301-589-0700.

NE/TRINIDAD/1144 Oates St—Newly Renov. 2BR 1BA, New Appl, HW flrs, Voucher ok, $1000. 703-408-3928

NORTHEAST EHO

2 BR from $679
3 BR from $798

- Beautiful Hardwood Flooring
- Spacious Closets
- Laundry Facilities
- Convenient to Public Transportation and shopping

The Pentacle Apts.
202-396-2512
Stop by Mon-Fri 9am-5pm
1507 Benning Road N.E.
Washington DC 20002

Income restrictions apply
Minimum Annual Income
2BR: $25,500 3BR: $29,700

NW/1313 Taylor St—Newly renov. 2BR + loft. 2.5BA. W/D. Walk-in closet. $2600/mo. **Delwin Realty 301-608-3703 x105.**

NW—1BR bsmt apt., renov, nr Metro, $1000/mo, utils incl. 202-291-5952

NW/4201 Cathedral Ave—Spacious 1BR. $1450/mo incl FREE UTILS. **Delwin Realty 301-608-3703 x105.**

NW/GA AVE—1 & 2 BR apts avail., $800-$1250/mo. 301-728-1646, 301-277-5711

NW/Kansas Ave— (2) 1 BR units. $790/mo; 1 Effic., $775. Heat/water incl'd. 301-565-3574

OC/131 St.—3BR, 2BA, slps 6-8, Jun-Aug $700-$1000/wk 410-750-3357

OXON HILL EHO

SOUTHVIEW

- **Balconies & Patio**
- **Modern Kitchen**
- **Free Shuttle Bus**
- **2 swimming pools**

877-316-6303
A Southern Management Community

Oxon Hill EHO

Call for Move In Specials!
And Receive a Free Gift!
5% DISCOUNT FOR
military, teachers, firemen & police
MetroBus at your front door
Minutes from the National Harbor & Stadium
Open House Every Saturday!

THE OAKS AT PARK SOUTH
5400 Livingston Terrace
Oxon Hill, MD 20745
1,2, 3 BRs starting at $730
CALL TODAY!
1-866-906-3836
*Limited time only, offer subject to change
Hours: Mon-Fri 9-5PM; Sat 10-3PM
Open late Tues & Thurs
We are a pet friendly community

OXON HILL EHO

PARK FOREST
1BR fr $780
2BR fr $885 3BR fr $1135
5% Military & Fed Gov't Discount
Plush Carpet, CAC/Heat, Free after-school program
625 Audrey Lane **800-880-3923**

PENN QUARTER—Spacious & sunny 1 BR in luxury condo. Pool, gym, party rm, etc. $2000 w/garage parking. **C21 New Millennium, 703-524-3170**

Randle Heights—$1350 w/ $200 rebate exp 6/16. 3br/1ba, newly ren, vouchers accepted. 202-531-0205

Reston—End Unit- 3 br, 2 + 2ba, fp, deck, new appliances, walk to school/stores $1900 703-201-3273

RESTON —Mid Town at Reston Town Center, luxurious new condo, 3BR, 2FBA, mountain view, 2 parking spaces, wash/dry, unfurn, $2790.00 Furnished, 3990.00. O/A call 703-587-7773.

River Creek—Leesburg: Lux TH, 5 br, 5.5ba, gourmet kitchen, gated comm., golf! 571-274-8435

RIVERDALE—East Pines Terrace Lg Eff/2BR. ½ off sec dep. nr Metro, hdwd, w2w, brkfst bar, lndry.$750 301-577-7917 Delwin Realty

Riverdale EHO

EFF, 1 & 2br Apartments
5% DISCOUNT FOR
military, teachers, firemen & police
MetroBus at your front door
On-site laundry, Gourmet Kitchens
Wall/Wall Carpet, Private Balconies

JEFFERSON HALL
5402 Kenilworth Ter
Riverdale, MD 20737
Eff, 1 & 2 BRs starting at $850
CALL TODAY!
1-866-906-9224
*Limited time only, offer subject to change
Hours: Mon-Fri 9-5PM; Sat 10-3PM;

ROCKV/Shady Grove—2BR 2BA, beaut furnished, Great view. Nr John Hopkins, UMD, hosp, shops, metro. $2000 + utils. 301-461-7889

Rockville—3BR 2lvl TH,1-1/2BA,eat-in kit. CAC,W/D,w/w, patio, nr I270 & metro.$1500. 703-379-9073

ROCKVILLE—SFH. 4BR. 2.5BA Col. FR w/fpl. fin bsmt. EIK. fncd back yd. 2 car gar. Walk to SG Metro. end of cul-de-sac. pets ok. Avail immed. $2750. Call 301-648-6300

SE—1BR, 1BR w/den, & 2BR $715/mo & up + electricity. No pets.
Call 202-265-4814 or 202-889-4083
Fred A. Smith Co.

SE—2BR, 4000 Livingston Road. Newly renovated kitc, lg clsts, ceil. fans and more. Fr $800 incls utils.
202-362-5919 MON-FRI

SE DC—1BR, from $705-$760. Wall to wall carp, wlk in closet, balconies, off street pkg, daycare, comp classes, wlk to Grn line Metro. If approved and move in by July 15, receive half off the 1st mo's rent. Must bring ad. Ofc open Sat btw 9a-1pm, 202-562-3200.

SE EHO

MANAGER'S SPECIAL!
1BRS FROM $750
2BRS FROM $920
NO APPLICATION FEE*
- Fully renovated
- Walk-in closet
- W/W carpet

FORT STANTON APARTMENTS
202-678-3888
1535 Morris Rd.
Open M-F. 10-4pm
*WITH APPROVED CREDIT

HB Horning Brothers

Horning Brothers welcomes Housing Choice Vouchers where rental amounts are within voucher limits

SE/FAIRFAX VILL—Lg 1BR condo, E-I-Kit, new appls, hwd flrs, nr metro. Sec Dep. 301-213-8063

SE — Renovated 4BR, 2½BA on quiet block. CAC, W/W carpet, off-st parking, Sect 8 welc. 240-645-3603

SE/THE NEW ANACOSTIA

The Best View in the City
1 MONTH FREE RENT*
on all units over the life of the lease
Minutes fr Metro, Va, Downtown DC, 395 & Metro
MARBURY PLAZA
Newly renovated bathrooms & kitchens avail. in select units for May 1st move-ins. Bring A copy of thie ad to get your Application Fee Free!
2300 Good Hope Road SE
202-678-0700
ext 205 & 206
Open Late Tues. & Thurs. 10am-7pm
*Must move in by 6/20/07
beaconmanagement.com

readexpress.com

SE EHO

SAVE $600!*
NEWLY RENOVATED
1 BEDROOM FROM $635
2 BEDROOM FROM $670
- Newly Renovated Kitchens
- Gas Heat
- Off Street Parking
- Controlled Access

ELSINORE COURTYARD
866-906-4775
income restrictions apply
*see leasing consultant for details

SE WASHINGTON

OPEN HOUSE SAT. 6/9
1-BR APTS. FR $750
2-BR APTS. FR. $880
NO APPLICATION FEE

- New kitchens
- Abundant closet space
- Choice of Garden or Highrise living
- Spacious floorplans.
- Gated community
- Convenient to Anacostia & Southern Ave. Metro.

Handicapped Accessible Apts. Avail.
Income restrictions may apply
WINGATE TOWERS & GARDEN APTS
202-563-2300

Silver Spring—$1250, Lux Condo, 2 br, 2 ba, pool, wd, 301-442-8548

SILVER SPRING EHO

ONE MONTH FREE!*
1 Bedroom $795.00
2 Bedroom $990.00
- Large contemporary floorplans
- Individually controlled air conditioning
- Close to 495 and Univ. of Md.
- Controlled access buildings
- SE Hablo Espanol

Langley Garden Apartments
(877) 872-9254
*subject to change; call leasing professional for details

SILVER SPRING

ASHFORD at WOODLAKE
14175 Castle Boulevard
Silver Spring, Maryland 20904
2-BEDROOM SPECIAL
UP TO 1 MONTH RENT FREE
SECURITY DEPOSIT WAIVED
For qualified applicants
- 24-hour fitness center
- Olympic size pool, lighted tennis courts
- Washer/dryer in every apartment
- Step-down living room, sunny eat-in breakfast nook
- Convenient public transportation

CALL TODAY! (877) 678-8539
www. woodlake@thedonaldsongroup.com

SILVER SPRING TOWERS
The Perfect Location!
FREE UTILITIES
Just a few steps from the Silver Spring Metro; walking distance to 2 new shopping centers, the AFI Silver Theater, the Discovery Channel building; and soon-to-be neighbors with a brand new health club & Borders Books - you couldnt ask for a better spot!
1-877-505-3065
A Southern Mgmt. Community

SILVER SPRING TOWERS
The Perfect Location!
FREE UTILITIES
Just a few steps from the Silver Spring Metro; walking distance to 2 new shopping centers, the AFI Silver Theater, the Discovery Channel building; and soon-to-be neighbors with a brand new health club & Borders Books - you couldnt ask for a better spot!
1-877-505-3065
A Southern Mgmt. Community

SILVER SPRING
Gramax Towers
Efficiencies now available!
NO APPLICATION FEE!
$892 plus utilities
Conveniently located in Downtown Silver Spring just 5 minutes from Silver Spring Metro.
301-565-8885

Southwest—$1100, 120 Danbury, Condo, 1 br/1 ba newly ren, w/ dw, hw flrs, near metro 301-222-3856

SUITLAND EHO

1 MONTH FREE RENT*
on lower level units
(over the life of the lease)
5% DISCOUNT
for military, college students, teachers, firemen & police
Minutes fr Andrews, Metro & Shops
BRING A COPY OF AD
To get your application fee free!
PINEWOOD CHASE
NEWLY RENOVATED KITCHEN & BATHS AVAIL. ON SELECT UNITS
5601 Regency Park Court #8
Suitland, MD 20746
CALL TODAY! 301-420-7666
Open Late Tues/Thurs 10am-7pm
*Must Move in By June 10th
beaconmanagement.com

SUITLAND
METRO-CONVENIENT UTILITIES INCLUDED!
SILVER HILL APTS.
- Newly remodeled apt. homes with new kitchens
- Hardwood floors, Mini-blinds
- Laundry facilities on-site
- Free parking
- Directly across the street from Census Bureau

SPECIAL: $300 Sec. Dep.
1 & 2 BRs from $775
301-423-3131

Weekend Styles. Every Friday

Suitland EHO

1-BR Blowout
Only $820!
- Washer/dryer
- Dishwasher
- Huge closets
- Swimming Pool
- On bus line

Shadyside Gardens
(877) 338-2594
*ask for details

Suitland EHO

ONE MONTH FREE*
1 bedroom $875 2 bedroom $990
- Large Floorplans
- Huge Walk in Closets
- Close to 295, 495,& Suitland Pkwy

Forest Village Apts. 888.805.6423
* Call Leasing professional for details.

Suitland NEAR METRO
Under New Management*Gated Access
2BRs from $925 * 3 BRs from $1150
All Utilities Included
Regency Court Apts 866-484-1107

TAKOMA PARK

BELFORD TOWERS
--Is accessible by bus and rail • in walking distance to nearby shopping ctrs & recreation.
--Is Just minutes from Washington D.C. I-495 and East-West Hwy.
NEWLY RENOVATED UNITS AVAIL
2 BR start at $1019
3BR start at $1082
gas and water included
5% discount to military, government employees and students
Call Today 301-270-6747
www.beaconmanagement.com
*must move in by June 10th, 2007

TAKOMA PARK—Beaut. parklike setting, all util. inc. 1-BR fr $875. 301-891-2270.

TAKOMA PK — 2BR, Patio, nr transp., shpg, schls, quiet bldg, painted, $915/mo. 301-233-1077.

Temple Hills

1 MONTH FREE!
1 BR. $699• 2 BR. $899
- Natural light throughout
- Updated Kitchens with Large Pantry
- Dishwasher/Disposal
- Community Center* & Swimming Pool
- Convenient Shopping & Commuting

MARLOW HEIGHTS
888.228.4813
*Call Leasing Agent for details .
Some restrictions apply. EHO

TEMPLE HILLS—3 rooms in nice house, avail immed. From $550+utils for each room. 301-740-4004. RE/MAX 2000 or 240-821-4976.

Thomas Circle: Live at one of Washington Post's featured communities. Spacious, bright & charming w/beautiful wood flrs **Efficiency & 1 bedroom available,** all utils & A/C incld. Cable & highspeed internet ready. Near Dupont Circle, McPherson Square Metro & Metro Cntr. Pls call **Belvedere Apts,** 1301 Mass Ave., NW. 888-210-5559.
www.bernsteinmgmt.com
Bernstein Mgt. Corp. EHO

UPPER MARL—Beaut 4BR 2FBA SFH, sunrm, pool, total renov. $2100. Off Rt 301. Sec 8 & mil welcome.
202-409-3911 or 202-344-5109

UPPER MARLB—Brand new fully upgraded SFH, view, 5200+ sq ft., 3 lvl. finished, 5BR 3½BA, $3500. 443-538-7652

UPPER MARLBORO—4BR/2BA renov SFH. $1975. Quiet loc. Close to AAFB. Sec 8 ok. 202-657-2099

UPPER MARLBORO/CAMERON GROVE—New 2BR Rambler. fpl. w/d. 2 car gar. Amenities incl. pool, tennis, walk/jog. $1800/mo. 240-508-6141.

Vienna (town)—3BR, 2BA, spac condo w/gar, nr shpg & trans. $2500/mo. 703-597-4151

Waterfront—1 BR. Metro, yd. 1400 Canal St. $695+ 202-256-2205

Westburry2—$1700, 46052 Saltmarsh Drive, Townhome, 2100 sf, 3 br, 2 ba, 2 1/2ba, 2 Fls, 1 Car Attached gar, Flexible, dw, ww carpet, wd, 301-675-9066

YOU CAN RENT AN APT DESPITE CREDIT PROBLEMS. 301-455-3156

MOVERS

Movers- DC Metro Movers
Serving DC, Maryland, and Virginia. FREE estimates. Licensed, bonded and insured. 2 Men and a truck start at $79 per hr. Ask about free boxes!
202-544-MOVE(6683)
www.dcmetromovers.com

WeekendPass. Noteworthy. Thursday.

WeekendPass performs. Thursday.

Silver Spring's Best Kept Secret for Senior Living

LEAFY HOUSE APARTMENTS

OPEN HOUSE!
Saturday, June 2, 2007
10am - 3pm
Refreshments will be served

Senior Independent Living Facility for 62 Years and Older or Disabled

We offer a wide range of resident activities and programs which also includes 5 meals per week.

SPRING RENT SPECIALS!
$100 Off Rent/Month
*Income Restrictions Apply

10000 Brunswick Ave.
Silver Spring, MD 20910
301-589-4030

EQUAL HOUSING OPPORTUNITY

ALEXANDRIA

YOU GOTTA GO WITH THE NEW. GOTTA BE YOU.

STUNNINGLY RENOVATED*, SURPRISINGLY LARGE, AMAZINGLY LOCATED ALEXANDRIA APARTMENT HOMES

- New kitchens with ceramic tile and premium appliances*
- New baths with ceramic tile floors*
- Private balconies with Potomac views
- Plush wall-to-wall carpeting
- Washer and dryer in every home
- Complimentary shuttle to Pentagon Metro

Select Apts.

2801 Park Center Drive
Alexandria, VA 22302
RealtyApts.com
888.225.8810

THE AVENTINE OF ALEXANDRIA

REALTY Management Services, Inc.

We accept VISA and DISCOVER

Ask About our Resident Response Program

EQUAL HOUSING OPPORTUNITY

Classifieds

ROOMMATES

Alexandria—$1300 Roommate:nsmkr prof fm, furnished mstr br in 3br 3.5ba TH, garage pkg, util incl. w/d in unit 703-300-9208

Alexandria—Lux TH to share, MBR, walking distance to Eisenhower Metro, $900. 703-666-9829

ANNAPOLIS—M to share TH, MBR, w/all amenities, W/D, clean, shr kitc, $575 mo. Call 410-956-1966

Bethesda—Tak Pk -Laurel -$595, nr Metro Bltwy MD DC VA, big br, bsmt, prkg call jiten 3014048315 or jdmehtacpa@yahoo.com or letty 2022470676

DISTRICT HTS—5 rooms in nice house, avail immed. From $550+utils for each room. 301-740-4004. RE/MAX 2000 or 240-821-4976.

ELLICOTT CITY—Prof to shr, prime loc, rm w/prvt BA, $650, incl utils, ph & inet. NS, NP. 301-395-3625

HYATTS—Apt. to shr. conv. to Metro. All utils. incl. 240-350-1814

Hyattsville—$650. 8617 Reicher Street,Big 1 br+living room 1 ba, heat, water,electricity 3012379386

Lakeridge—M/F Shr TH, furnished 3BR avail immed, quiet & cln nghbrhd, NR 95, Trans & Shops 571-991-4091

LANDOVER—M/F to shr hse, Furn BR. $140/wk incl all utils. No Sec Dep. 301-483-1014 or 301-516-1243

Lanham—$850.00, 9606 wellington st, 2 br, 1 ba, 0 1/2ba, heat, water, 240-821-0263

Laurel—Roommate needed, $615 per month all utilities included 443-430-5320

LORTON — TH to share, Bsmt, pvt entr, shr kitc, M/F, non smkg, $650 + sec deposit. Call 202-746-1137

NW—Furnished room for rent in house to share nr Metro. $400 for small rm, $500-$700 for large room. Everything included. One month security deposit required. Call 202-829-3307 or 202-374-2649

ROCKVILLE—Shr SFH, 1 rm avail., full kit priv., shr BA, on major busline. $500+¼ utils. 240-205-6566

SIL SPG/CLOVERLY— retired M prof. seeks prof. M/F to shr a 2800 SF main lvl. Beaut. appointed & furn. 4BR hse, lg. kit., FR, DR, LR, pvt. BA, laundry rm, BR's overlook mature yard & 45 ft. in-ground pool. Off st. pkg. Highly rated schl. distr., Stonegate Elem. within wlkg dist. $2000/mo. + $400 for utils, incl. maid/lawn/pool svc. 301-384-1577, 240-476-9426

SIL SPR—Bsmt Rm for rent w/prv entr. $550 incl cable +. Nr metro. 240-455-8357 or 240-304-4362

SIL Spr/Glenmont—Female N/S shr hse Furn. Nr metro. W/D. $375+ shr utl. 240-997-4212, 240-997-4213.

SIL SPR—SFH to share, room $450, near metro & bus. No smoking, no pets. **301-681-5352**

Silver Spring—Rm for rent, all utils incl. $500. 240-481-7716 or 301-680-0434

SPRINGFIELD — Room for rent. Share kitchen, private entrance, $500 incl utils. Call 703-642-5715

TYSONS—Bottom lvl of TH/condo. Resp Prof. Nice location. $695. N/S, No pets. Call 301-254-6975

UPPER MARL—Bsmt in TH, BR, prvt BA, LR. No smk/pets. $750 incl utils. 301-512-7966 or 301-952-1257

Urbana—Frederick Lg Bsmt Rt $700. Pvt ent & bth.Shrd cmon area.1 ml from 270.avail 6/05.1 mo sec dep .Maria 301-404-0235

WOODBRIDGE/POTOMAC MILLS—House to shr, $450/$600+utils. Call 202-473-6772 or 703-622-0609

CONDOS FOR SALE

ALEX/OLD TOWN $570,000
One block to Metro! 2 BR, 2 BA, 6th flr. Alex. House. Call Patrice, 703-731-4829. RE/MAX Pref. Props.

ALEX/WATERGATE AT LANDMARK—1BR/1BA Immaculate-$259K.**1BR/1BA** Compl remod-$279K.-**2BR/2BA** 1100sf, pool view-$317K.W/D, In/Out pool, Metro shuttle,**$5k toward closing. 571-277-1831**

ALEX/WATERGATE AT LANDMARK
2BR/2BA Penthouse Level Gorgeous remodel w/ granite kit, new Baths, stunning view. $5K toward closing. $256,900. 571-277-1831

ANACOSTIA REALIZE YOUR DREAM!
You can own QUALITY at an AFFORDABLE price too! Visit and experience the very best condos in this area today! 202-561-3644
1 & 2 Bedrms from **$162,900**
210 Oakwood St. S.E.
www.savoycourt.com **Long & Foster Realtors**

ARL/Pentagon City $589,000
Lrg 2BR 2½BA, city views, grg, pool.
Virginia Realty Co. 703 979-8600

ARLINGTON FALLS CHURCH
Great lux 1&2BR condos, walk to Metro from $175,000; 3-4 BR TH's from $299,900; detached homes from $365,000;
We'll Find What You're Looking For!!
Marion Cloud
703-314-7033
www.MarionCloud.com
KELLER WILLIAMS REALTY

CONGRESS HEIGHTS 1, 2 & 3 BRs
MANOR VIEW CONDOS
3866 9th St. SE
Jacuzzi tub, granite cntrtops, w/d, S/S appls, hdwd flrs - all in a gated community. Open Sat & Sun 1-4. Call Wyvongela 202 547-2703.
RE/MAX Allegiance 202 547-5600.

HYATTSVILLE—Renovated 2BR 1BA. Owner/Agent. $175,000. $7,000 Closing Help. 240-672-7080.

In The Heart of Rosslyn
at Riverplace
Spacious 1 BR w/ balc overlooking Iwo Jima mem, only $259K, in the South Building #406. Also for sale spac. studio-same view, only $169K & Small 1BR, starting at $199K. Riverplace entrance at 1515 Lynn St. N of Rt. 50 (Arl Blvd). Ask gatehouse for dir. Call Harriet 703-447-3336. Landmark Realty.

UPR MARL—2 BR condo in The Pines. Call Leasing Agt., 240-533-7282

WeekendPass. Noteworthy. Thursday.

WeekendPass rocks. Thursday.

HOUSES FOR SALE

100% FINANCING, NO MONEY DOWN—Many homes, all areas, some w/ Closing Help. Call Bill Davis; Long & Foster Real Estate & Mortgage Services Inc, 301-821-7615 or 301-449-9100, Ext 2232.

2007 IS YOUR YEAR
Become a Home Owner Now. No Money Down Programs. Avail. Call Alicia RE/MAX 2000
202-439-7747

ALL YOU NEED IS $500—Out of pocket to purchase this brand new model home. Closing costs paid. 4BR, 2½BA, 2-car garage. Hdwd flrs, granite tops, gated Waterfront Community. Only $350,000. Closing costs Paid. Over 2000 SF finish. Trouble credit ok.
Scott Phillips 540-226-0492
fsphillips@hotmail.com COLDWELL BANKER

ANNAPOLIS—Lux upscale TH. 3 BR, 2.5 BA, brand new kitch, hrdwd flrs, frplc, bsmnt, conv to downtown. $1550/mo. 410-647-7200. Simon.

ARE YOU TIRED OF RENTING? Do you want to own? Bankruptcies, liens, judgements, foreclosures, we can help. **Call Berna Able at RE/MAX Allegiance 703-649-0939**

ATLANTA—Relocating or investing? Call Sylvester 404-617-2673.

BOWIE/COVINGTON- $367,9003BR 2½BA TH. Wd flrs, SS appl, Fin Bsmt, Super BA, 1 car gar. Dir: Mitchellville to Excaliber, L Embassy, R Eastham, R Essington to #3506. 301-203-3402 REMAX

BOWIE Updtd w/granite, lg 4/5BR 2BA, den, porch, patio. Reduced, $318.9K. Must See 347-724-5754.

Bowie $448,890
Commuters heaven! 6 miles to the metro
Pristine 2004 TH in upscale Fairwood. 4BR/3BA, gourmet kitchen,gas fireplace,brick front,fenced yard, detached 2 car garage. Just a walk to community shopping,pool,etc. Ready for immediate settlement and occupancy. 5% towards realtor or closing. 301-261-3781

BRANDYWINE- 17827 Horsehead Rd—5BR, 3BA, all brick, split foyer on 6.32ac ajoining 6.32 ac can be package deal. Remod w/qual materials. Too much to list. Susie Moore Associates - 301-449-7979

BRANDYWINE—3 yr. old 4BR colo, 2 stry foyer entr, HW flrs, ceramic tile, theatre rm., fin bsmt. Upscale colo homes some w/ no bank qualifying between $480,000 to $580,000. RE/MAX Specialists. Tyree, 301-868-5204 cell, 240-765-1300 ofc. Free list w/ pictures go to: www.tyreerealestate.com

BRANDYWINE 6.32 acs Horsehead Rd—Residential zoning. Call me for details. Susie Moore Associates - 301-449-7979

CAP HGTS/FT. WASH—Buyers needed. Credit issues workable. 3 lovely homes from the mid $200s to $400s. Some closing help. Ft. Washington Realty. Call Vernell, 301-292-7100.

CLINTON $349,950- 4BR TH. Gorg! 3 lvls, 2.5 BA, LR, DR, RR in fin. w/o bsmt, Lge MBR, new wd flrs, updtd kit.! 9050 Hardesty Dr. Linda Burton, ReMax One, 301 464-0044 or 301 335-7687

CLINTON—$490,000, owner will pay closing cost, Windbrook subdivision, MBR w/prvt BA, gran, all new appli, fnshedbsmnt w/ BR, w/d,gym, CAC, gar, fncd bkyrd with playground, 301-203-7880.

CREDIT PROBLEM? OK.—4 BR 2 FL BA, SFH, brick, lrg yrd, nr Andrews AFB, 495/95. 240-602-3940.

Dahlgren $1,050,000
WATER FRONT PROPERTY!!!
Colonial Beach, VA. SFH on the water with 100ft deep water doc w/boat lift and house. Appraised at $1.1M but owner says just make an offer! Erick McKinley RE/MAX Absolute 540-379-9761.

DALE CITY— FSBO. 4 BR, 2 car gar on 1.78 acs cul-de-sac lot. Ez access to I-95. $478,500. 703-878-2631

ELLICOTT CITY 569,900
Very well kept. 5BR, 3.5BA Colonial. 2 car gar, Frpl, beaut backyd, bsmt can be use as in-law suite. Beautiful garden. 6271 Woodcrest Drive. MLS#W6413663. Fairfax Rlty 301-526-3272

EXIT REALTY ENTERPRISES
Call Chris Carter to obtain rental properties, sales, and leases 240-354-0813

FAIRFAX $925,000
2790 sf. Farrcroft Home. 3BR,
3.5BA, 2-car garage, E-Z Metro access.
MLS#FC6423094 703-201-1010

**** FIRST TIME BUYERS ****
FREE list of homes w/pics.
Affordable homes. **Free recorded msg**
1-800-969-1892 ID#2343 or
www.freemdareahomeinfo.com
Tobias Real Estate

FIXER-UPPERS, REHAB PROPERTIES, AND FORECLOSURES & SHORT SALES in VA Call Rick, Fairfax Realty. 703-217-1571

Fort Totten $369,000
.5mi from Ft.Totten Metro
830 Oglethorpe St,NE, Duplex, 3 br, 1 1/2 ba, hw flrs, modern renovation, SS appliances, walkout bsmnt w/ new carpet, MLS# DC6414780 Elec.lockbox or 202-390-3179

FT WASH— $783,900. Must Sell. Huge 5Br. 5Ba. Col. Sunrm. Morn Rm. Fin Bsmnt. Theatre Area 7k sf. Barry 301-203-3402 Remax

FT WASH/213 Surrey Cir Dr., So—SF. Listed at $535K. 4BR, 3FB, 2 car gar. Open Sat/Sun 1-4. Jobin Realty, 703-408-3928

FT WASHINGTON/13323 Warburton Dr. 4BR, 2½BA, 4 lvl split, nr Marina & Ft. Wash. Park. Hdwd flrs thro'out, remod kit & BA, FR w/frpl, much more. Must See. Susie Moore Associates - 301-449-7979

GAITHERSBURG—$329,000. Rambler, 3BR, 1BA. Dan Krell, Realtor Fairfax Realty Inc.
301-529-8475 (o)301-881-9800
Equal Housing Opportunity
Hot new listings by e-mail
GaithersburgHomeSearch.com

Hyattsville—Auction Sale of a Charming 2 Bedroom Ranch Style Home in 'Queens Chapel' - 3514 OLIVER ST. Sale to be held on the premises Wed., June 13th at 11:00 am. A cashiers or certified check for $10,000 is due at sale time. 5% Buyer's Premium. For more info call Paul Cooper at 800-272-3145, ext. 120 or visit alexcooper.com

readexpress.com

HYATTSVILLE—Cozy corner lot. 3BR 1BA home featuring CAC & heat, elec. fpl, washer/dryer, patio, pkg, lg yard, & more. Appt. only, Pauline, Re/Max 301-474-2400 X1048

KENSINGTON—$500,000, All brick 4 lvl split, carport, designer kitchen, all new baths, many updates, short walk to metro. Eddie. 301-570-1772. DeLuca & Asso. RE.

LANGLEY/Sil Spg $435,000
FSBO, Remodeled 3BR, 2½BA, SFH on corner lot; Fpl, bsmt, in-law apt, new appls.
1105 Navahoe Dr. 20903. 240-472-4945

MIDDLEBURG, VA. $999,000
Beautiful home, 3 Acs, pool, 5BR, 4BA, main level Mstr suite, pool. Mins. to historic Middleburg. Dean Makarita, 703-346-1973, Long & Foster

Millionaires' Row $347900
Historic W.H. Lipscomb House
1885 rest'd Italianate, 3BR+ML ofc&BA(4BR/M-i-L?), 2.5BA 3224s/f DanvilleVA $347900 Pics: http://new.photos.yahoo. com/okaycp/album/576460762400247791 ERA Holley 434-251-4608

Montgomery County Distress Sales
Fixer Uppers-Foreclosures-C/O Properties
FREE List w/pix 800.596.7196 ID1042
or www.MdBankRepos.com Coldwell Banker

N BETHESDA—Executive glass office, free parking. Avail immed.
Call 301-468-9246, ext. 112

NO. NECK/Gallao Area, VA —3200 SF brick on Yeocomico River, 6+ Ft MLW terminal w/54ft enclosed boat house. Detach. apt, dbl gar. Wide view, 2¼ hrs fr D.C. 1½ hrs fr Richmond. $835,000. Betty Hall 804-761-3093. VA Waterfront Inc.
www.riveragent.com

NW/4319 New Hampshire Ave 5BR 3BA. formal DR & LR. breakfast area. hdwd flrs. in-law suite. MBA w/Jacuzzi. fin bsmt. Call Bethea, 240-462-6456, Century 21 Home Center, 301-552-3000

NW/GA AVE/PETWORTH—ofc space $800-2200/mo, ofc, store, or church. 301-728-1646, 301-277-5711

POTOMAC - JUST LISTED
Luxury Homes, Premium locations. FREE LIST reveals best ten buys in Potomac in your desired price Range. Free recorder message (800)393-6171 x 3032. premierrealty.Com. Tania Ivey, Agent.

PRINCE WILLIAM CO.—A Brand New 3 lvl TH w/garage Starting at $213,000; Brand New SFH starting at $245,000. Call Berna Able, Re/Max Allegiance, 703-296-1577.

PRINCE WILLIAM CO.—A Brand New SFH ready for delivery now. 3 lvls. w-o bsmt. 4BR. 2.5BA. 2 car gar. gourmet kitchen & upgrades galore! $304,900. Call Don Ratterree, Re/Max Allegiance, 571-334-5048

ROCK, TILDEN WOODS $699,000
A FRESH START—size,comfort, quality & price comes together in this 4-lvl., 5BR, 2.5 BA home on a beaut. lot. Jim O'Brien, 301 580-0143. Coakley RE.

ROCKVILLE—3 offices & waiting room, bathrm & kitchen, ample parking, walk to Rockville Metro. $2000/mo. 301-648-6300

ROCKVILLE—3 offices & waiting room, bathrm & kitchen, ample parking, walk to Rockville Metro. $2000/mo. 301-648-6300

SIL SPG/FOREST GLEN $449,950
3BR, 1.5BA rambler in prime location, hdwd flrs, renovated bathroom, bright addition, large partially finished basement, walking distance to metro. For appointment: Peter 301-493-4149
Fairfax Realty 301-881-9800

SILVER SPRING $240,000
Totally renov. 2 BR, 2 FBA,
Tiffany Stone 301-440-8818
Fairfax Realty Inc 301-881-9800

SPRINGFIELD $530,000
$10K CLOSING HELP
4BR, 2.5 BA det., 3 fin. lvl. w/fam. rm. addition, 2 fpls, fresh paint, refin. hdwds, S/S appls. Call J. W. Purvis 703 927-6802. www.purvisforservice.com
Re/max Xecutex

STAFFORD—3BR Rancher, 2FBA, Fam Rm, fpl, 2-car gar, 1 ac. Prime loc & treed lot. Excel. Cond. Only $259,950! Call Terry, 540-379-9976
Re/Max Allegiance

Temple Hills $1650.00
Great Price!
$1650, 2243 Afton,3 BR $500 Sec! 703-843-1427

UPPER MARLBORO $292,000— Walk to Country Club, Starbucks, golf crse. 2BR, 1½BA gar TH. Fncd back yd w/brick patio & much more.! Call Linda Burton, ReMax One, 301 464-0044 or 301 335-7687

UPPER MARLBORO—3BR, 2.5BA TH, upgrades. Closing help. Maurice Melbrourne 202-327-1367 (Dir) Exit Preimer Realty 301-560-6700 OFC

WALDORF, MD- $520,000 - Lovely 5BR, 3.5BA, in Streamview subdivn. Cathedral ceilings, fireplace. $10,000 closing help. Carl Anderson, 202-246-3058.

PEPPER and Hobbes Real Estate Services

WE BUY HOUSES
ANY PRICE OR CONDITION
Do You Need To Sell Quickly?
WE BUY HOUSES FAST FOR 19 YEARS
Cash, No Contingencies, No Commission, No Fees You Save $. Buying in Maryland, DC & Virginia.
Brian, Re/Max 2000, 301-996-9695
www.ListOrBuyHomes.com
Brian@ListOrBuyHomes.com

WOODBRIDGE only $259,950
3BR rancher, 2FBA, fam rm w/fpl, 2-c grg, 1 ac, prime loc & treed lot. Excellent condition. **Call Don, 571-334-5048, ReMax Allegiance**

**** ZERO DOWN ****
FREE list w/pics availabe w/no down payment.
Free recorded msg, 1-800-969-1892
ID#2351 or
www.freemdareahomeinfo.com
Tobias Real Estate

WeekendPass pulses. Thursday.

LOTS & ACREAGE

ALEX LOT—Near Old Town, 10,000sf. Must sell. Call owner, 703-772-9767

CHARLESTOWN, West Virgina—20 min from Leesburg, Lake Front and Lake Access Lots from $169,900. Owner 301-616-2349

DEEP CREEK LAKE—3 acs. $39,900;
9 acs $79,900 subdividable. Views will not disappoint. Owner 301-616-2349.

Log Cabin. Private River Access. Pristine Mtn Views. 20+ Acres. Ready to finish log cabin shell nestled in hardwood forest on very usable parcel. Enjoy fishing, hiking or relaxing. Special financing for only $299,777. **Call Now 1-800-888-1262.**

NEW 20 Acre
...Parcels being released from only $109,900! Panoramic Sunrise/Sunset mountain views that disappear into the haze! Visit us now at:
www.mountainbargains.com

New to the Market! 20 Acres-$119,900 Private River Access! Only 1 at this price! Has panaramoric mtn.and valley views! Must see! Low rate financing avail. Call now! 1-800-888-1262

THE MOST PRIVATE and SECLUDED large mtn. acreages offered anywhere! Has mtn. Views that overlooks 3 states in every direction! Enjoy our private riverfront park for canoeing & fishing.
Learn more at **www.landneardc.com**

REAL ESTATE SERVICES

ABSOLUTELY BEST DEALS IN VIRGINIA—Buy Foreclosed bank owned property w/$500 or less, closing costs paid. Trouble credit ok. Call
Scott Phillips 540-226-0492 COLDWELL BANKER

AVOID FORECLOSURE—Losing your home? Can't refinance? Don't ruin your credit! We can help,CALL NOW (410)707-1409 FX Realty,EHO

BANK FORECLOSURES - FT WASH.—4BR $330,-000; 5BR, $360,000; 3BR $335,000/CLINTON—4BR, $360,000; 3BR $435,000/Bowie 4BR $490,000/WALDORF—$485,000; 4BR $380,000. To see bank foreclosures or regular sale houses in MD. Call Raymond Marshall Re/Max 301-702-4243 -Direct or 301-899-1220, ext 243 office

First time home buyer? $500 Down Special, Pre-Qualifying ofc appt. only. Steve-Realtor, 202-236-8086, Fairfax Realty Inc.

FREE LIST
FORECLOSURE PROPERTIES / DISTRESS SALES
www.4closureaccess.com

NOTES FOR SALE — $30,000 mortgage paying 15% interest secured by $350,000 home. Free recorded message at 1-800-455-0379 x6012.

Purchase or refinance all credit.
Call 571-338-1118. EHO

We Buy Houses. We take over payments. 48 hr closing 1-866-788-5886

COMMERCIAL REAL ESTATE

1629 K St, NW.—Office Intelligently: On demand offices, phone, mail, Internet, incubator, other svcs. Plans $45-$200/mo. Call OSI, **202-508-3896 to learn more.**

Alexandria—$3,565, 4942-A Eisenhower Avenue, 571-234-2843 This is a 430 & 1800 SqFt office or Werehouse space fully finished ,AC/Heat,all fee paid.Walk to Van Dorn Metro, 3 Reserved Parking and very private.
RE/MAX ALLEGIANCE
571-234-2843

ALEXANDRIA—Commercial Space for rent in large hi-rise apartment complex. **FREE PARKING!** Suites available at 1032 sq. ft. & 2395 sq. ft. - just minutes from DC. Please call (703) 567-4904.

HYATTSVILLE/Takoma Park—built out already done on nice size ofcs **w/lots of free pkg,** right on New Hamp Ave, 1/2 mi from DC, metro stops at door w/subway 10 mins away. Call Leslie Holmes M-F 301-270-4400; lholmes@blakereal.com

LAUREL LAKES—Brand new ofc. space. 3 dramatic spaces, 12x12. 4th ofc 12x13. Cbl & DSL ready. Network for data. Call for details 240-568-0233

Metro Area Commercial Properties
Strip malls, gas stations, apartment complexes, warehouses, office space & MUCH MORE! 100% financing avail. Call for immed assistance.
Mihaela Amira 240-447-2740 (c)
Weichert, Realtors 202-362-2044 (o)

N.E. 1400-1402 E St. —Church Zoned R-4. Land use code Institutional. Property use religious. Susie Moore & Associates 301-449-7979

NE/NW Multi-Units 4+ Unit Buildings
HUD Properties
INVESTMENT OPPORTUNITY!
Other investment properties available. Residential & Commercial. 100% financing available for investments, also.
Mihaela Amira 240-447-2740 (c)
Weichert Realtors 202-362-2044 (o)

WHEELS

$$$WILL BUY HONDA ACCORD 1990-1997 any condition. 301-467-0426

Acura 2004 TL—$25,600 obo, EXCELLENT CONDITON, Auto trans, Triple Nighthawk Black/Blue ext, SPOTLESS BLACK LEATHER int, Engr. owner. freq. Oil chgs. 202-255-8959

Acura 2004 RSX—$14550, excellent cond, 48k mi, Milano red 2 dr coupe, AC, cruise, CD, mnrf, lthr int, 27/33 mpg, 703-569-2207

AUTO TRUST, INC.
WE BUY CARS
TRUCKS, SUVS
Don't trade it, **Sell It!**
We beat most appraisal offers.
We come to you for free appraisal,
301-208-1313

WeekendPass. Noteworthy. Thursday.

CAD '99 SEVILLE STS— Sunrf, vogue tires, chrome caddy rims, fully loaded, egg shell white, 106k mi, $9000/obo. 202-345-1383

CAD '99 DEVILLE — Green, tan seats, fully loaded, chrome caddy rims, clean car, 120k mi, $5500/obo. 202-345-1383

Cadillac 2002 DeVille—$14000, excellent cond, 42k mi, Pearl White ext, Tan int, 4 dr, mem seats, 7039669640

Chevrolet 2002 TrailBlazer—$11900, excellent cond, 59k mi, BLACK ext, mem seats, lthr int, alloy wheels, sunrf, tow pckg, firehawk tires. 5712424140

Chevrolet 2000 Malibu—$5,900, LS, exc cond, 59k mi, Bronze, 4 dr, FWD Auto V6, one owner, garage parked, 703-597-7494

Chevrolet 1967 Corvette—Red roadster conv. 327/350,PS,4spd. Great condition. Under appraisal at $65k obo. Frederick, MD 301-748-4039

CHEVY '99 Monte Carlo Z34— All black, sunrf, fully loaded, 92K mi, $4200/obo. 202-345-1383

Ford 2005 F250—Loaded King Ranch $32,850.00, excellent cond, 32k mi, Dark Copper ext, King Ranch tan int, 540-338-9104

FORD '93 TAURUS—Station wagon, automatic, only 114k, cold AC, runs/looks great, $1200. 202-744-7187

HD '00 FATBOY—w/accessories, black ice, runs great, 106 Stroker, $13,900. 540 428-9570; 540 347-7396

HONDA '97 CIVIC—4dr, LX, auto, VA em &sfty insp, runs great, extra clean, 92k mi, $3999. 703-989-7189

HONDA '95 ACCORD— Black, grey lthr int, excel cond. 76k mi, V6, $6900/obo. Must sell. 301-728-5306

Hummer 2007 H2—$59900 obo, mint cond, 6k mi, nav, TAN ext, BLACK int, 5 dr, htd seats, dvd, lthr int, Please call Jeanette at 571-224-4721

INFINITI '00 Touring—Top of the line, Silver w/leath int, 2nd owner, sunroof, CD/tape, spoiler, 97k, in good cond, $7800/obo. 202-255-4562

Jeep 2001 Grand Cherokee—$14000 obo, excellent cond, 68k mi, Navy Blue ext, Black Leather int,CD-TAPE,Automatic and 4x4DRIVE, 540-429-9383

Jeep 2001 Wrangler—$9800.00, good cond, 76k mi, white ext, grey int, 4w dr, manual,CD,sound bar, soft top w/tinted windows, AC 301-982-0864

JUNK VEHICLES REMOVED FREE
CASH PAY FOR SOME 202-714-9835

Land Rover 2002 Discovery—$12,000, good cond, 75k mi,Westminster package, black ext, black int, 5 dr, mnrf, lthr int, alloy wheels, sunrf, 301 801 3246

Lexus 2007 RX 350—$37850 obo, excellent cond, 19k mi, nav, Black ext, Black with Wood int, 540-421-8676

Mercedes-Benz 2007 GL-Class—$59900 obo, mint cond, 8k mi, nav, SILVER ext, BLACK int, 5 dr, htd seats, dvd, call Jeanette at 571-224-4721

MERCEDES '99 500SL—Silver, 35K mi, Great condition. **$25,000 703 314-2389**

Toyota 2004 Highlander—$21285.00, excellent cond, 66k mi, nav, silver ext, gray int, 4 dr, htd seats, mnrf, 703-501-0564

TOYOTA '00 Sienna XLE— 1 owner, all records, excel cond, leath,moonrf, tow pkg & hitch, $7850. 703-644-1364

Triumph 1968 TR250—$22500.00, excellent cond, 54k mi, Red ext, Black int, 2 dr, CD4947L, manual, 301-514-3193

Volvo 2004 S60—$25,910, excellent cond, 36k mi, Sports Package, 6-speed manual, AWD, Black Metallic ext, Atacama int, 4 dr, 703-371-8494

WANTED
100 GOOD PEOPLE WITH BAD CREDIT
• None Established • Bankruptcies • Judgments
• Charge Offs • Repossessions • Tax Liens
New Test Program For Automobile Financing Special Allocation of Funds
NEED A CAR – CALL NOW
Call Mr. Samuals Today • 301-604-1339
Laurel Kia Used Cars & Trucks
184520051br

WE BUY JUNK CARS - $100
CALL 240-416-6286

BOATS AND AVIATION

SEA RAY 31' CABIN CRUISER—Loaded, galley w/compl. dining area, refrig, 2 burner stove, microwave, icemaker, head w/shower, new cpt. & curtains, liv. rm. area w/flat screen TV & combination DVD/VCR, flying bridge w/canopy, depth finder, fish finder, new VHF radio w/handset in cabin, new GPS, open rear wooden fishing deck w/swim platform, new gas grill, slps. 6-7. Appraised at $31,000; asking $28,000 nego.
703 499-5018; 240 882-1165

home decor
Weekend Styles. Every Friday
express
XX264 1x1.5

Weekend Styles. Every Friday
XX264 1x.5

WeekendPass makes the weekend historic.
Every Thursday in Express.
X143e 1x.5

99¢ SUNDAYS

Get 20 weeks of Sunday-only home delivery for just 99¢ per week!

1-888-562-0106, Ext. 6

www.washingtonpost.com/subscribe

Restrictions may apply.

NE S208 2x12

The Washington Post

Not just a living room... Room for living!

SPACIOUS STUDIO, 1 & 2 BRS STARTING AT $1600!*

Time to Indulge
Panoramic views of the city • Full-sized washer/dryer in apartment
Granite countertops • Gourmet Kitchens • Hardwood flooring

Time to Play
Fitness center w/Cardio Theater • Beautiful rooftop terrace • 24-hour concierge service • Secured parking

Time to Explore
Across from the Verizon Center • Next to the Chinatown Metro • Walking distance to nightlife, shopping, dining, and more

Avalon
AT GALLERY PLACE
Time Well Spent.

EQUAL HOUSING OPPORTUNITY

770 5th Street NW • Washington, DC 20001

866-695-7865

www.AvalonGalleryPlace.com

*Prices subject to change.**On select apartment homes.

Are You Feeling Sad or Depressed?

If so, you may be interested in participating in research involving **brain imaging** at the NIH Clinical Center in Bethesda, MD. The National Institute of Mental Health is interested in understanding what the brain looks like in people who are depressed.

Participants must be:
- Free of other serious medical conditions
- Ages 18 to 55
- Free of head trauma
- Not currently taking psychiatric medications

Transportation reimbursement provided.
Compensation is provided for participation.

Call: **301-496-5645**
(TTY: 1-866-411-1010)
http://patientinfo.nimh.nih.gov
or for other studies: www.clinicaltrials.gov

The National Institute of Mental Health NIMH
National Institutes of Health, Department of Health & Human Services National Institute of Mental Health

WeekendPass makes the weekend pulse.

Every Thursday in Express.

XX143g 3x1.75

Look out

TRENDS, CULTURE, DISCOVERIES, IDEAS, PEOPLE

INSIDE

The Oscars of fashion take the stage | 35

Blog Log: The Olsen twins look ... hot? | 36

Locked Up: Paris' first night in slammer | 38

Shake It Off

Exercise

Fitness buffs praise the effects of new vibrational machines

What if you could burn fat while shaking a martini?

Actually, it is your body that shakes like a martini on a new type of fitness machine that is generating lots of buzz and celebrity use. Even NASA has tested the concept.

These machines use vibrations to tone muscle and claim to do it faster than regular exercise does. Aggressive promoters also say the equipment improves flexibility and strength, reduces pain and stress, builds muscle and reverses osteoporosis.

Users of the equipment love the sensation and the quick workout. Workout times are reduced by two-thirds, advocates say, a claim that appeals to busy professionals and just about anyone who shuns exercise.

"I feel kind of tingly and a little like I got off a ship, kind of shaky, but in a good way," said Amy Allen, of Chicago, after a 25-minute workout on the Power Plate. "I'm hoping this is the solution to help me get that extra weight off."

CHARLES REX ARBOGAST/AP

WATCH ME TREMBLE: Amy Allen exercises on a vibrational Power Plate machine.

The Power Plate vibrates 20 to 50 times a second in three directions, increasing g-forces on the body, according to the Northbrook, Ill.-based company of the same name. The company says that it raises the effectiveness of lunges, squats and other exercises done while standing on it.

"You don't really feel like you're working that hard, but then you get that sweat going and once the vibration stops, you can really feel it in your legs or upper body," said Michaela Zakheim, 45, who uses the machine at a fitness center in her Lincoln Park neighborhood.

A study at NASA's Johnson Space Center showed that the use of a vibration platform during exercise squats made muscles work more, but it didn't look at whether vibration makes athletes run faster or jump higher.

"Vibration works ... but we're still trying to figure out how to use it best, and I think we're a number of years away before we do that," said Bill Amonette, one of the study's authors.

Some researchers are concerned that high-amplitude vibration can be dangerous over time, since it can send jarring waves throughout the body, said Andrew Abercromby, another researcher at Johnson Space Center.

"I believe, and I think quite a few other people believe, the jury is still out on it," Abercromby said.

CARLA K. JOHNSON (AP)

express automobile dealers

more cars on the net
cars.com
@washingtonpost.com

Audi

ROCKVILLE AUDI
Rockville,MD 301-881-0900
1450 Rockville Pike • rockvilleporsche-audi.com

Cadillac

CAPITOL CADILLAC
Greenbelt, MD 301-441-9600
6500 Capitol Drive • www.capitolcadillac.com

MOORE CADILLAC
Tysons Corner 703-790-0950
8595 Leesburg Pike • www.moorecadillac.com

CHEVROLET

KOONS CHEVY TYSONS
Vienna, VA 888-383-8200
2000 Chain Bridge Rd • www.koons.com

Ford

CASTLE FORD
Silver Spring 866-369-9999
3111 Automobile Blvd • www.trycrystal.com

Ford

JERRY'S FORD
Annandale, VA 703-256-5000
6510 Little River Turnpike• www.JerrysFord.com

KOONS FORD OF ROCKVILLE
Rockville 877-518-1747
718 Rockville Pike• www.koonsford.com

KOONS STERLING FORD
Alexandria, VA 888-342-7300
46869 Harry Byrd Hwy • www.koons.com

OURISMAN WORLD OF FORD
Alexandria, VA 703-660-9000
6129 Richmond Hwy. • www.ourismanford.com

HONDA

BILL PAGE HONDA
Falls Church 1-866-391-8562
6715 Arlington Blvd • www.billpagehonda.com

HUMMER

MOORE CADILLAC HUMMER
Chantilly 866--362-5357
25440 Pleasant Valley Rd • moorehummer.com

Jeep

JERRY'S JEEP OF MANASSAS
MANASSAS 703-631-1181
8820 Centreville Rd• www.jerrysjeep.com

LEXUS

LEXUS OF SILVER SPRING
Silver Spring, MD 800-266-4874
2505 Prosperity Terr • www.lexusofsilverspring.com

LINCOLN/Mercury

JERRY'S Lincoln Mercury
MANASSAS 703-631-1181
8820 Centreville Rd• www.jerryslmjeep.com

mazda

ROSENTHAL ARLINGTON MAZDA (F6)
Arlington 1-800-863-0420
750 North Glebe Road
•www.arlingtonmazda.com

mazda

ROSENTHAL GAITHERSBURG MAZDA
#1 in Mont. Co. 1-800-450-4963
625 N Frederick Ave. www.gaithersburgmazda.com

Mercedes-Benz

EURO MOTORCARS BETHESDA
Bethesda,MD 301-986-8800
7020 Arlington Rd. • Buying/Internet Services Welcome

EURO MOTORCARS GERMANTOWN
Germantown,MD 240-686-1300
19750 Germantown Rd. • euromotorcarsgermantown.com

NISSAN

355 NISSAN/VOLVO
Rockville, MD 301-309-2200
15911 Indianola Drive • www.darcars.com

SCION

355 TOYOTA/SCION
Rockville, MD 301-309-3917
15131 Frederick Road • www.darcars.com

TOYOTA

355 TOYOTA
Rockville, MD 301-309-3917
15131 Frederick Road • www.darcars.com

ALEXANDRIA TOYOTA
Alexandria 703-684-0700
3570 Jeff Davis Hwy • www.alexandriatoyota.com

KOONS ARLINGTON TOYOTA
Arlington 888-837-8657
4045 Lee Highway • koons.com

KOONS TYSONS TOYOTA
Vienna, VA 888-505-1137
8610 Leesburg Pike • www.koons.com

VOLKSWAGEN

ALEXANDRIA VW
Alexandria 888-683-3064
107 W. Glebe Rd.•
www.alexandriavw.com

BROWN'S VW OF MANASSAS
Manassas, VA 703-257-6002
8846 Mathis Ave. • www.manassasvw.com

LOOK out

One Shot at Perfection

Distilleries

Wooden barrels are key to the production of first-class whiskey

Not even devoted fans of Jack Daniel's would recognize the clear liquid poured into barrels at the popular whiskey's Tennessee distillery.

At that point, the potent brew looks more like "white lightning" than the world's best-selling whiskey. It's while maturing for years inside charred white oak barrels that the whiskey acquires its amber color, plus most of its taste and aroma.

Louisville-based Brown-Forman Corp. pays close attention to producing the barrels. Its barrel plant, among the largest in the country, mixes tradition with a mechanized process to keep pace with demand for Jack Daniel's and its Kentucky bourbon whiskey brands.

"A barrel is a very important part of the recipe of the finished product," said Jerry Nalley, production manager at Blue Grass Cooperage.

> "The bottom line is, if you don't have a good barrel, the product that comes out of it is not going to be good."
>
> **PARKER BEAM**, DISTILLER

Each week, 191 production workers at the plant make 10,000 to 11,000 barrels, each holding 53 gallons — amounting to anywhere from 240 to 280 bottles of whiskey. Huge columns of oak strips are stacked in pallets outside the plant. Inside, chugging machinery noisily shapes the wood.

About 90 percent of the barrels are filled with Jack Daniel's, reflecting the brand's robust market share. Case sales of Jack Daniel's Tennessee Whiskey rose 6.6 percent last year to 8.9 million cases, and the brand is sold in 135 countries.

ED REINKE/AP

An oak whiskey barrel is flipped during production at a plant in Louisville, Ky.

The rest of the barrels will hold Brown-Forman's Old Forester and Woodford Reserve bourbons.

"We rely completely on the barrel for the color and a lot of the flavor," said Jimmy Bedford, master distiller for Jack Daniel's.

During the summer heat, the whiskey expands into the wood. When temperatures turn colder, the liquor comes back out of the wood, each time bringing with it more color and flavor.

A master distiller decides when whiskey reaches maturity, then mingles liquor from different barrels for the desired taste. The exception is for premium single-barrel brands.

"The bottom line is, if you don't have a good barrel, the product that comes out of it is not going to be good," said Parker Beam, co-master distiller at Heaven Hill Distilleries, which has several barrel suppliers for its bourbons.

To keep pace with demand, the Lousiville plant uses 24 million to 26 million feet of board in a year. Because of strict specifications, demand for barrels is constant. Jack Daniel's and Kentucky bourbons are stored in new charred oak barrels, as required by law.

Reusing a barrel, Bedford said, would be "kind of like using a coffee bag or a tea bag. You just wouldn't get the same effect the second time around."

Used barrels still have value, though. The company sells them to other spirits makers to store rum, tequila, scotch, Irish whiskey and other liquors. BRUCE SCHREINER (AP)

5 Day Forecast for the Washington Area

Today	Tonight	Thursday	Friday	Saturday	Sunday
Mostly sunny	Clear	Mostly sunny, warmer	Partly sunny, hot, more humid	Partly sunny, a thunderstorm possible	Mostly sunny
76°	57°	85° / 69°	93° / 72°	90° / 64°	87° / 65°

Regional Weather

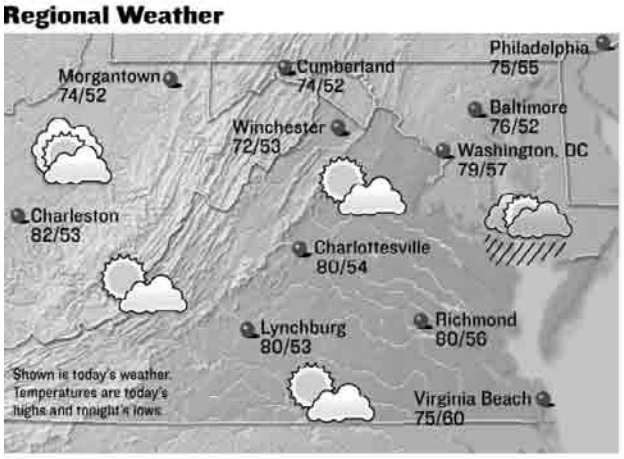

Forecasts and graphics provided by **AccuWeather, Inc.** ©2007

Almanac

Washington, D.C., through 4 p.m. Tues.

Temperature

High	83°
Low	67°
Normal high	81°
Normal low	62°
Average humidity	46%

Precipitation

24 hours ending 4 p.m.	Trace
Month to date	1.00"
Normal month to date	0.56"
Year to date	14.79"
Last year to date	11.12"
Normal year to date	16.59"

For up-to-the-minute weather, see: washingtonpost.com/weather

Regional Forecast

D.C. Metro: Today, mostly sunny. High 76. Wind north-northwest 6-12 mph. Tonight, clear. Low 57. Wind south 4-8 mph. Thursday, sunny. High 85.

Sun and Moon

Sunrise today	5:43 a.m.
Sunset tonight	8:30 p.m.
Moonrise today	12:30 a.m.
Moonset today	10:56 a.m.

Last	New	First	Full
June 8	June 14	June 22	June 30

National Weather for Wednesday, June 6

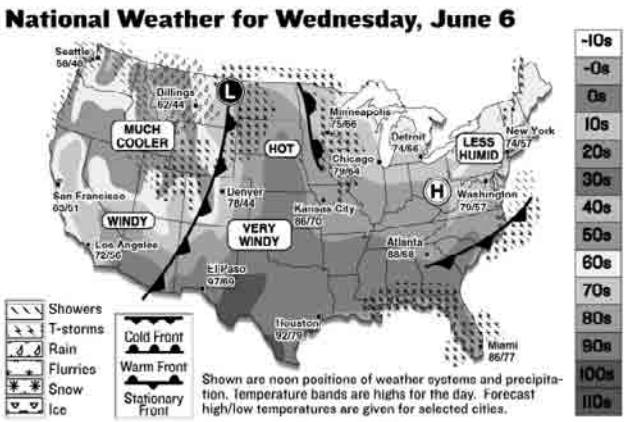

Shown are noon positions of weather systems and precipitation. Temperature bands are highs for the day. Forecast high/low temperatures are given for selected cities.

National Cities

City	Today Hi/Lo/W	Thur. Hi/Lo/W
Atlanta	88/68/s	90/70/pc
Boston	70/52/s	73/58/s
Chicago	79/64/pc	90/62/pc
Dallas	92/76/s	94/75/s
Denver	78/44/pc	60/40/t
Honolulu	88/75/s	89/74/s
Los Angeles	72/56/pc	77/58/pc
Miami	86/77/t	88/76/t
New York City	74/57/s	79/67/s
Orlando	90/72/pc	92/73/t
Seattle	58/48/c	64/48/pc

World Cities

City	Today Hi/Lo/W	Thur. Hi/Lo/W
Amsterdam	73/57/pc	77/57/pc
Athens	73/66/t	81/68/t
Berlin	82/64/t	84/64/pc
Buenos Aires	66/46/s	63/52/s
Calgary	60/46/t	65/48/c
Dublin	66/52/pc	66/52/pc
Geneva	77/59/t	78/58/t
Moscow	69/54/pc	67/43/pc
Rome	79/63/pc	75/63/t
Sydney	62/52/sh	59/53/r
Tokyo	73/63/pc	74/64/pc

s-sunny, pc-partly cloudy, c-cloudy, sh-showers, t-thunderstorms, r-rain, sf-snow flurries, sn-snow, i-ice.

Styles | Look out

STUART RAMSON/AP

GLAMOROUS GALS: Iman, Heidi Klum and Uma Thurman attended the Council of Fashion Designers of America awards celebration in New York on Monday night.

High Style Honors

CFDAs recognize the best of designer style

The fashion world showed it's big enough for its elder statesmen and its rising stars Monday night as Oscar de la Renta shared the coveted womenswear award with Proenza Schouler designers Jack McCollough and Lazaro Hernandez at the annual awards for the Council of Fashion Designers of America.

The tie was a surprise, especially to ceremony host Ellen Barkin, who first read only de la Renta's name and then realized there were more designers on the card. She made light of the error, continuing her running joke of the evening that, at 53, she was one of the few people in the room old enough to appreciate fashion when the CFDA began handing out awards 25 years ago.

De la Renta said the winners shared the award with fellow nominee Marc Jacobs.

"There are no losers; there are only winners," he said.

Other big winners were Ralph Lauren for menswear; Derek Lam for accessory design; up-and-comers Phillip Lim, David Neville and Marcus Wainwright for Rag & Bone; and Jessie Randall for Loeffler Randall. The competitive awards were chosen by CFDA members, editors, stylists and retailers.

Lauren received the first-ever American Fashion Legend Award. A montage of his 40-year career was introduced by Oprah Winfrey, who gushed about the wrap-style gown Lauren made for her.

Lauren, who received a lifetime achievement award in 1991, advised emerging designers: "Stick to your guns and enjoy what you're doing."

Other recipients of honorary awards chosen by the CFDA board of directors included jewelry designer Robert Lee Morris for lifetime achievement, Washington Post fashion critic Robin Givhan, French designer Pierre Cardin, and Bono and his wife, Ali Hewson, as a special tribute to their humanitarian work.

Michael Kors brought three dates — Debra Messing in a purple jersey halter gown with a plunging V-neck, Heidi Klum in a brown gathered gown covered in Swarovski crystals and model Liya Kebede in a cheetah-pattern beaded minidress.

Iman, accompanied by husband David Bowie and wearing a slinky red Donna Karan gown and an oversized necklace by Morris, said she's still a fan of fashion more than three decades into her modeling career.

"What's there not to love? You're always playing dress-up." she said.

Diane von Furstenberg, marking her first CFDA awards as the group's president, said the celebration of fashion sends the message that designers help each other.

"United, we're stronger than we are individually," she said. SAMANTHA CRITCHELL (AP)

Beauty

Light on the Lips

"Subtle" and **MAC** don't often go together, as the line is most famous for its rich, often wild colors. But they toned it down for the new Tendertones ($14.50, maccosmetics.com), a lip gloss/balm hybrid for summer. The fruity taste is like a high-end Lip Smacker. We were impressed by the variety of color, which ranges from bronze to lime green, but they all go on quite sheer. Our favorites were Tender Baby, a hilariously neon pink, and Purring, the tangerine that's straight out of the '80s. Testers really appreciated the light feel, since summer lips don't need as much hydration as winter-dry ones, and the SPF 12 is a bonus. KRISTEN PAGE-KIRBY (EXPRESS)

Home

A Swede Upgrade

IKEA: Brand of newly graduated 20-somethings, recently divorced men and those who enjoy hammering and cursing as recreation. Now the ever-growing Nordic import has introduced the Stockholm collection, which combines luxurious materials like mohair, cowhide (cowhide is considered luxurious?) and hand-blown glass with the same reasonable prices the store is known for. Ten top Swedish designers created the 82-piece line, which includes the extra-wide armchair by Niels Gammelgaard shown above ($699), an armless easy chair by Tod Björklund ($399) and accessories like the skyline-printed Stad cushions ($13) by Maria Vinka. K.P.K.

Look out Online

readexpress.com

site specifics

ENTERTAINMENT

No Fame, No Fortune

New band Julie Ocean contains a mix of members from a variety of past Washington bands from Velocity Girl to Sweetbelly Freakdown. Express contributor Katherine Silkaitis caught up with Ocean's Terry Banks, who explained why "we're all doing it for its own rewards" and not stardom. | ONLINE NOW

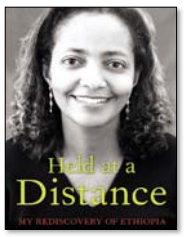

BOOKS

Ethiopia Rediscovered

After author Rebecca Haile's father was shot and paralyzed by a member of the Derg militia, her family moved to Minnesota when she was 11. Express' Ian Herbert spoke with Haile about her homeland return in "Held at a Distance: My Rediscovery of Ethiopia." | COMING UP

FREE RIDE

What Do You Call It?

The names of many local spots are tied to their nearest Metrorail station. But what do you call the busy crossroads where Connecticut Avenue meets 18th and M streets between Dupont Circle and Farragut North? Express' Michael Grass explores the options and offers his own suggestion: Longfellow Triangle. | ONLINE NOW

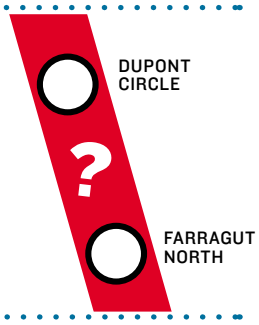

comment board

"I have mixed feelings about this one. I'm not opposed to the existence of such an establishment, but I don't think I'd like it in my neighborhood for the same reason I don't want to have liquor stores and bars around: Drunken idiots usually mean trouble."

COMMENTER EX-HY HY, RESPONDING TO TUESDAY'S POLL CENTER QUESTION, "WOULD YOU OBJECT TO AN ADULT CLUB IN YOUR NEIGHBORHOOD?"

"I live just around the corner from a strip bar, and what has it brought us? Beggars and fights in the parking lot so common that I stopped visiting the neighboring businesses."

COMMENTER RICHARD ETIENNE, WHO ADDED, "ANYONE WHO WELCOMES A STRIP CLUB TO HIS OR HER NEIGHBORHOOD HAS, CLEARLY, NEVER LIVED NEAR ONE."

poll center

TODAY'S QUESTION

Was 'Scooter' Libby's jail sentence appropriate?

1. Yes
2. No

YESTERDAY'S RESULTS

Would you object to an adult club in your neighborhood?

AS OF 5 P.M. TUESDAY. NOT A SCIENTIFIC POLL.

SEE HOW YOUR METRO STATION VOTED AT READEXPRESS.COM/POLLCENTER.PHP

Blog LOG

"Libby declined to be honest with investigators and a grand jury. That is wrong and an affront to our nation's system of justice."

FIREDOGLAKE.COM SAYS "WE MAY NEVER KNOW THE EXACT ROLE THAT DICK CHENEY AND OTHERS PLAYED IN THIS WHOLE MESS" INVOLVING THE OUTING OF A CIA AGENT.

AP

"We have nary a 'homeless man-style' or 'eat a sandwich' joke in us upon seeing these photos of the girls in their own designs."

JEZEBEL.COM SAID THAT "IF YOU LIVE LONG ENOUGH, YOU SEE EVERYTHING," INCLUDING MARY KATE AND ASHLEY OLSEN LOOKING GOOD AFTER A FEW YEARS OF FASHION MISTAKES.

"NOW THAT Jefferson has been indicted, House Democrats ... will need to decide what to do about the thousands of dollars in campaign contributions Jefferson has made to his colleagues."

REDSTATE.COM ON LOUISIANA DEMOCRATIC REP. WILLIAM JEFFERSON, WHO WAS INDICTED FOR CORRUPTION BY A FEDERAL JURY.

"THIS REMINDS me of the time Sufjan Stevens knocked me down after gym class and stole my lunch money in seventh grade. You hear me, Stevens? I'm the big kid now!"

A **STEREOGUM.COM** COMMENTER JOKES ABOUT A BLOGGER WHO CLAIMS WIN BUTLER OF THE ARCADE FIRE STOLE HIS BASKETBALL, SOMETHING THE BAND DENIES.

"WHAT IF Wyoming nominates Dick Cheney to fill Craig Thomas' Senate seat and then Condi Rice is elevated to the vice president slot? Then she neutralizes the whole 'first woman/first African-American' thing for the 2008 election."

THONGSPEED.BLOGSPOT.COM PONDERS WHO MIGHT FILL THE SEAT OF SEN. CRAIG THOMAS, R-WYO., WHO DIED ON MONDAY.

Live Online

Deadpan Delivery

Academy Award-winning and Grammy-nominated comic **STEVEN WRIGHT** was online Tuesday and talked about his hat, his seashell collection and how to get started in comedy.

Why are you wearing a hat onstage? Why do so many older male artists stick on a hat onstage?

I wear a hat onstage so that people won't be blinded by the reflection from my head. Also, if I don't wear a hat, there's no way that the hat can be at that level by itself on the stage.

What was it like working with/being on "The Simpsons"?

I was only in the studio about a half an hour, but I was honored to be on a show that has such a position in pop culture. I also think I looked better animated.

What is your creative process? How do you get into the mind-set to write jokes?

I don't try to write jokes. I did early on when I first started, but now I just go through my day and notice things, and then it continues on. From the moment anyone wakes up until they go to sleep that night, thousands of pieces of information go past your head, like a mosaic painting, and some of those pieces jump out to me as jokes or parts of jokes. So, basically, I just go through my day and just occasionally will notice something. ... That's how I do it. I'm not trying to write them.

What rock 'n' roll group would you say best represents your comedic outlook on life?

Cowboy Junkies. Very casual, laid-back sound.

TODAY ON LIVE ONLINE: Washington Post food critic Tom Sietsema entertains your complaints about Washington dining at 11 a.m. | **washingtonpost.com/liveonline.**

DO

REVIEW YOUR TEACHING MATERIALS BEFORE CLASS. A Lynchburg, Va., fourth-grade class was subjected to "hard-core" pornography that was somehow tacked on to the end of a math lesson video called "Tessalations" about the mosaic patterns that occur within math problems.

Look out

Bizarro | *Dan Piraro*

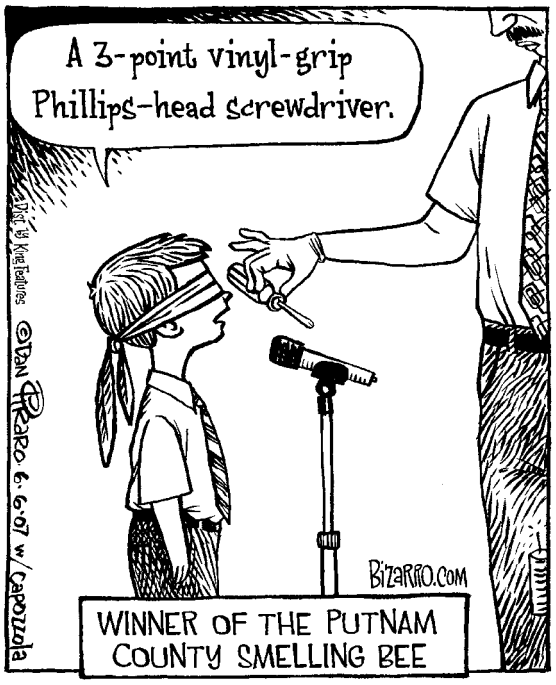

Cornered | *Mike Baldwin*

Pooch Cafe | *Paul Gilligan*

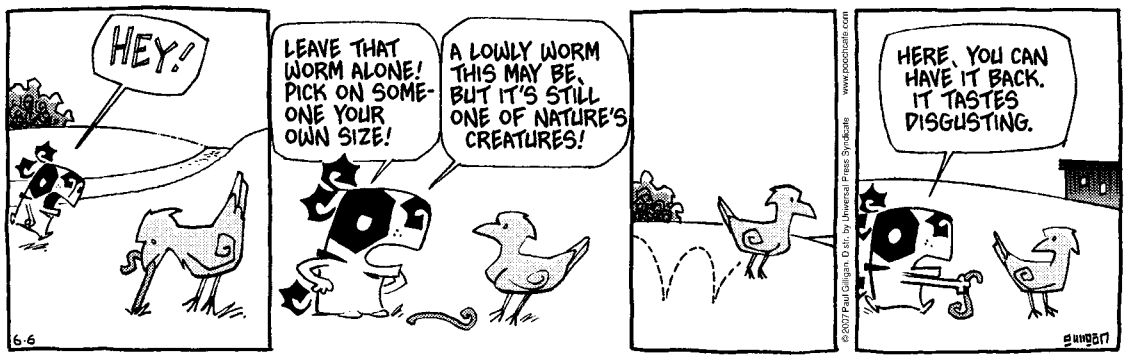

Pearls Before Swine | *Stephan Pastis*

The Duplex | *Glenn McCoy*

Horoscope

By Stella Wilder

GEMINI (May 21-June 20) You may be overly concerned with the affairs of others, while you are letting some of your own issues pass by unacknowledged.

CANCER (June 21-July 22) You'll have more than one chance to spend your money wisely — but you mustn't be careless. A little planning goes a long way.

LEO (July 23-Aug. 22) You're likely to inspire the best in others simply by offering your insight and inspiration. Experience is not to be underestimated, either.

VIRGO (Aug. 23-Sept. 22) Your unusual and unpredictable behavior is likely to have family members worried about you. Only you can put them at ease.

LIBRA (Sept. 23-Oct. 22) Group activities may begin to pay off a little more handsomely than they have in days past. Start small; don't expect everyone to join in.

SCORPIO (Oct. 23-Nov. 21) Make changes quickly and with subtlety, and the rewards are likely to exceed your own considerable expectations. Togetherness counts at this time.

SAGITTARIUS (Nov. 22-Dec. 21) The speed with which you can accomplish routine tasks will enable you to embrace a new project that is likely to take up a great deal of time.

CAPRICORN (Dec. 22-Jan. 19) You are more interested in getting things right than in experimenting — and therein lies the basic conflict between you and a partner.

AQUARIUS (Jan. 20-Feb. 18) You may be a little too full of yourself as a result of some good fortune you're taking too much to heart. Your good luck may change.

PISCES (Feb. 19-March 20) You may have to make room for someone else who claims it is his or her turn. After some careful negotiation, you can both come out ahead.

ARIES (March 21-April 19) Your professional prowess may be closely linked to your own emotional well-being at this time; you can't afford to separate want from need.

TAURUS (April 20-May 20) Before the workweek gets rolling, you may want to reconsider your position. It's your last chance to sharpen your focus for a while.

Letters

Iraq Coverage Too Negative

ONCE AGAIN, EXPRESS shows only the worst of the Iraq war, this time using an image of a wounded child in Monday's edition to sell papers. When was the last time you reported some good news from over there? For example, five water pump stations have been completed in Mosul, and a school and business have been built in the village of Um Eneej in southern Iraq. Is it any wonder that most Americans are no longer supporting the war, when all you print are negative stories?

—JASON AVERSIN
Arlington, Va.

WRITE TO EXPRESS: Include name, hometown and telephone number. Submissions may be edited. E-mail to inbox@readexpress.com or mail to Express Letters, PO Box 17370, Arlington, VA 22216.

Today in History

1844 The Young Men's Christian Association is founded in London.

1944 The D-Day invasion of Europe takes place during World War II as Allied forces storm the beaches of Normandy, France.

1968 Sen. Robert F. Kennedy dies at Good Samaritan Hospital in Los Angeles, a day after he was shot by Sirhan Bishara Sirhan.

1982 Israeli forces invade Lebanon to drive Palestine Liberation Organization fighters out of the country.

2002 President Bush calls on Congress to remake the government with a terrorist-fighting Department of Homeland Security.

AP

Allied troops invade Normandy in 1944.

PostPoints DAILY CODE J M

Look out People

MARK J. TERRILL/AP

How dare her butt not be impeccable?!

SHOCKING!

Mother of 2's Bottom Is Not Perfectly Toned

BRITNEY SPEARS is showing up yet again in unflattering photos splashed across newspapers and Web sites. Mexican TV and print media published pictures that showed Spears wearing a white-and-turquoise cover-up over a bikini that reveals her not-so-toned backside. (AP)

SPLITS

Hollywood Trends: Staying Friends After a Divorce

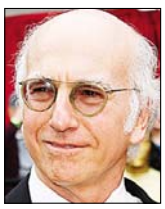

LARRY DAVID and his activist wife, Laurie, have separated after 14 years of marriage. The split was "very amicable and ... they're going to continue to raise their two [daughters] together as friends," spokeswoman Heather Lylas said Tuesday. No further details were provided. (AP)

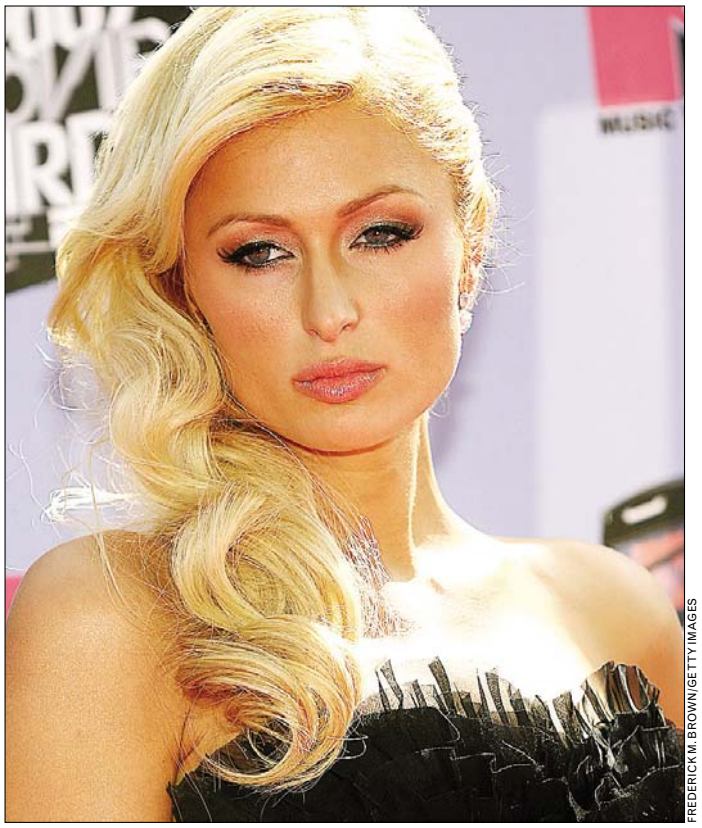

FREDERICK M. BROWN/GETTY IMAGES

REFLECTION

Forced to Think

PARIS HILTON was doing well after spending the first night of her probation sentence in solitary confinement at a Los Angeles County jail, her lawyer said Monday. "She's using this time to reflect on her life, to see what she can do to make the world better and, hopefully, in my opinion, to change the attitudes that exist about her among many people," said attorney Richard A. Hutton. Hilton will spend 23 hours a day in a solitary cell, Hutton said. (AP)

BORING

Esquire Wishes She'd Just Dish About Sex

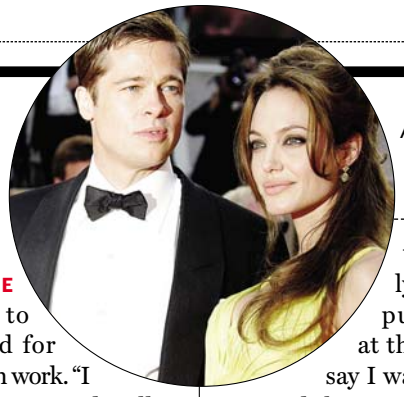

Al Gore would have given a sexier interview.

ANGELINA JOLIE says she wants to be remembered for her humanitarian work. "I have no animosity toward Hollywood or the demands of the red carpet," Jolie, 32, tells Esquire. "That's my job, and I'm happy to have it. But when I die, do I want to be remembered as an actress? No." She continues, "I recently had an op-ed published. And at the end, it didn't say I was an actress. It said that I was a U.N. goodwill ambassador — that's all." Jolie, an activist for issues ranging from global poverty to wildlife conservation, says she has found meaning as a citizen of the world. (AP)

REAL ESTATE

'Jaws' Residuals Aren't What They Used to Be

Roy Scheider (of "Jaws" fame) says he's selling his Hamptons home to **BILLY JOEL** for about $18.75 million. "It's the perfect house for him," the actor, 74, said. "He can put his piano on the second floor ... and write beautiful music for all of us." (AP)

FRANCOIS MORI/AP

Daryl looks more like a lion every year.

ISSUES

Star Expresses Individuality By Choosing Obscure Cause

DARYL HANNAH said she planned to meet with Ecuador's president Tuesday to discuss a lawsuit by Indians and settlers against Chevron Corp., which allegedly dumped more than 18 billion gallons of oily wastewater into the rain forest. "Obviously, they're suffering severely," she said. "A whole host of horrors have come their way with the advent of supposed civilization." (AP)

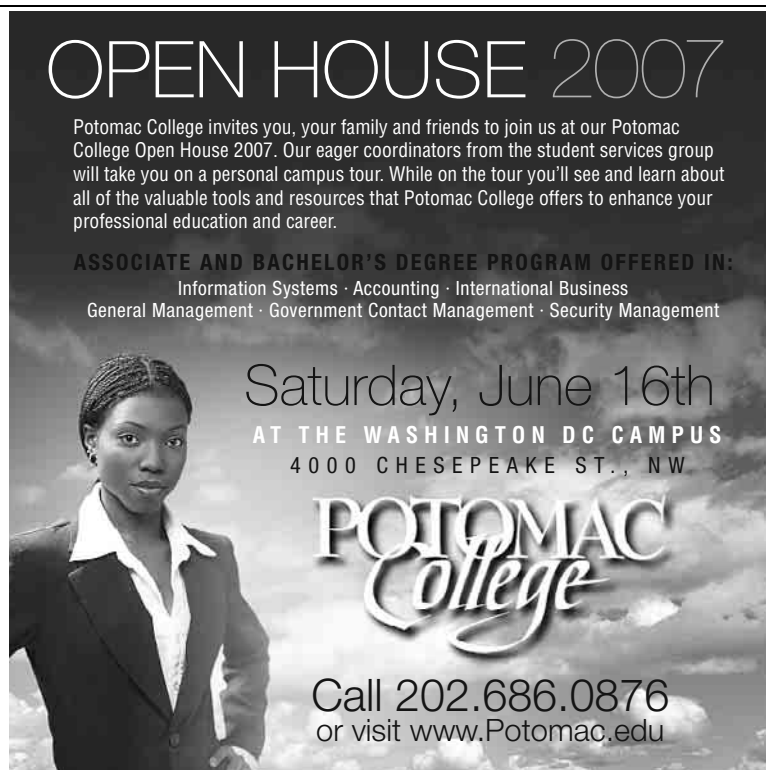

LOOK out

Rag Mag Bag

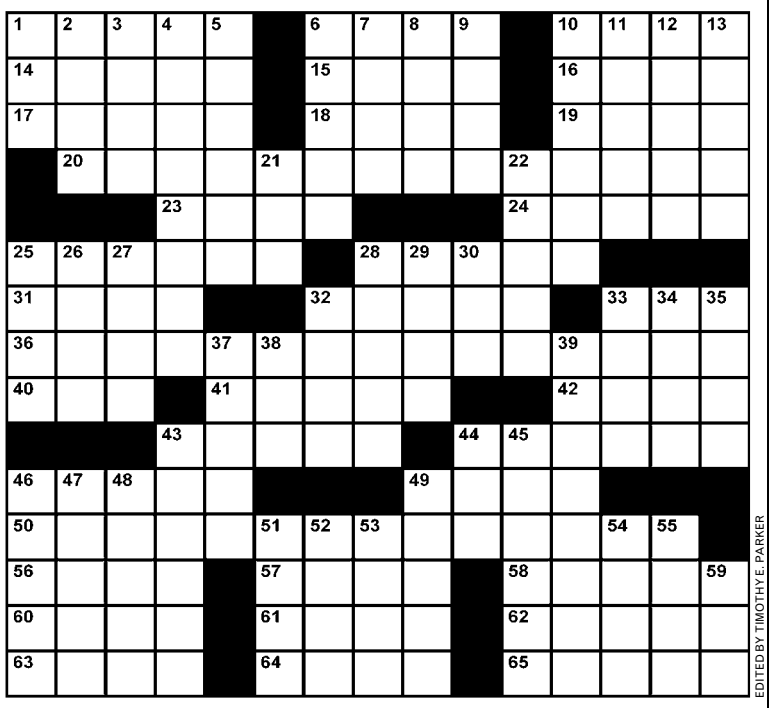

EDITED BY TIMOTHY E. PARKER

ACROSS
1 Delicate color variations
6 Sound projectors
10 Indian tourist mecca
14 Be smitten with
15 Have feelings
16 East Azerbaijan is a province in it
17 Laundered
18 Settled onto a branch
19 Precious vase
20 Tabloid fodder
23 Israel's southernmost city
24 Dawning
25 Damaged
28 It's the word on the street
31 Ovid's bird
32 Had in mind
33 Back in time
36 Tabloid fodder
40 Old preposition
41 Lorenzo of "Falcon Crest"
42 Mythical king of the Huns
43 Development developments
44 Inflame
46 Moisten in the morning
49 Sweatshirt part, perhaps
50 Tabloid fodder
56 One of an Iraqi minority
57 Resident of the funny farm
58 Muscle Beach dudes
60 Risky place to live?
61 Busy one in Apr.
62 Shopper's mecca, way back when
63 Closing document
64 Tony Fifth Avenue store
65 Temperamental

DOWN
1 "Hollywood Squares" square
2 Wait curbside, e.g.
3 Christmas season
4 Cross over
5 Beyond mere forgetfulness
6 "With ___ of thousands!"
7 French Sudan, nowadays
8 Holier-than-thou type
9 Third man from the first man
10 Intending
11 Shows happiness, in a way
12 The Andes, e.g.
13 Dread
21 Bummed out
22 Scout's master
25 Armor-busting weapon
26 Affirm confidently
27 Bug
28 ___ an example
29 Is a valuable hen
30 "Hulk" director Lee
32 Silent performer
33 Sparkling wine spot
34 Gold in color
35 Bee's nephew
37 Revealed, as an identity
38 Battering tool
39 Home for a famous chicken
43 Paid attention to
44 Gp. overseeing the Summer Games
45 The Big Apple
46 Made like bricks
47 Outwit, as a posse
48 Gloomy tune
49 Tries to get a buck?
51 Word of woe
52 ___ Raton, Florida
53 Berth place
54 Sequel to "Typee"
55 Brainy, socially inept sort
59 Thumbs-down vote

Yesterday's Solution

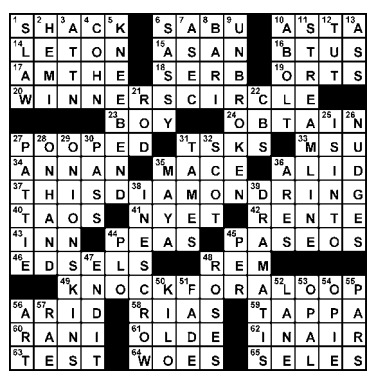

Su|do|ku

Degree of Difficulty: MEDIUM

Fill in the boxes so each row, column and 3-by-3 square includes the digits 1 through 9. For solution, tips and computer program, see www.sudoku.com

Need more Su|do|ku?
Find another Sudoku puzzle in the Comics section of the Post every Sunday and in the Style section every Monday through Saturday.

Yesterday's Solution

8	6	2	7	9	4	5	1	3
5	1	9	8	3	6	4	7	2
7	4	3	5	2	1	6	9	8
6	3	8	1	4	5	9	2	7
1	2	5	9	8	7	3	6	4
9	7	4	2	6	3	1	8	5
2	8	1	3	5	9	7	4	6
3	9	6	4	7	2	8	5	1
4	5	7	6	1	8	2	3	9

	8		5	4	7		9	
7		4				2		6
		7	8		6	4		
		3				8		
		2	1		3	9		
3		1				7		9
	7		6	1	2		5	

© PUZZLES BY PAPPOCOM

express

PUBLISHER—**CHRISTOPHER MA** | GENERAL MANAGER—**ARNIE APPLEBAUM** | EDITOR—**DAN CACCAVARO** | DEPUTY EDITOR—**GREG BARBER** ART DIRECTOR—**SCOTT MCCARTHY** | NEWS EDITOR—**MATT SWENSON** | ARTS EDITOR—**ARION BERGER** | FEATURES EDITOR—**HOLLY MORRIS** SECTION EDITORS—**JENNIFER BARGER, VICKY HALLETT, IAN HERBERT, MAUREEN HOCH, KRISTEN PAGE-KIRBY, CHRIS PORTER, DUSTIN WEAVER, DARONA WILLIAMS, CLINTON YATES** | WEB EDITOR—**MICHAEL GRASS** | EDITORIAL DESIGN—**SCOTT ROSENBERG** | COPY CHIEF—**AIMEE GOODWIN** PRODUCTION COORDINATOR —**MATTHEW LIDDI** | PHOTO EDITOR—**MARCIA HARDER** | PHOTOGRAPHER—**MARGE ELY** | **PUBLISHED BY EXPRESS PUBLICATIONS LLC PO BOX 17370, ARLINGTON, VA 22216** | **A SUBSIDIARY OF THE WASHINGTON POST COMPANY** | **TEL: 703-469-2800** | **FAX: 703-469-2831** **CIRCULATION: 202-334-6992 OR CIRCULATION@READEXPRESS.COM** | **ADVERTISING: 202-334-6025 OR ADS@READEXPRESS.COM** | **CLASSIFIEDS: 202-334-6200**

Certified Audit CAC of Circulations

Do you have Pain from
Osteoarthritis of the Knee?

Participate in a clinical research study

- Are you between the ages of 18 - 75?
- Do you have pain, and stiffness or swelling of the knee?
- Do you have trouble getting out of bed in the morning?
- Are you not as active as you would like to be?

Pfizer

To find out if you qualify, or to learn more about this study

CALL 1.866.477.2900 OR VISIT www.JointStudy.com

Are you in an *excessively* good mood?

Easily distracted?
Irritable?

Help us learn more.

A nationwide clinical research study is now seeking volunteers between the ages of 18 and 65 with bipolar disorder. The purpose of the study is to evaluate the safety and efficacy of an investigational drug in treating bipolar disorder with a manic episode.

Participants will receive study-related medical and psychiatric evaluations by a physician, and study medication, all at no cost. You may receive compensation for travel and expenses. Participants do not need medical insurance.

To get more information on how to participate in a bipolar clinical research study, please contact:
703.998.5850
or visit our web site
www.cnswebsite.com

SCREENER TEACHER SALES REP GRAPHIC ARTIST
MAR To advertise a job in Express, call 202-334-4100. UCER
ADMINSTRATIVE ASSISTANT CHIEF ENGINEER
XX195 2x.5

metro
JUNE 6, 2007

OPENS DOORS

KEEPING IN TOUCH WITH OUR CUSTOMERS

Take Metro to Capital Pride Festival

The 32nd annual Capital Pride Festival once again celebrates the Washington area's lesbian, gay, bisexual and transgender community, families and friends. Don't miss the culmination of a weeklong series of educational, civic and social events. The Capital Pride parade starts at 6:30 p.m. Saturday in Dupont Circle, and the Capital Pride street festival with live entertainment and hundreds of vendors takes place from 11 a.m. to 6 p.m. Sunday on Pennsylvania Avenue between 3rd and 7th Streets NW. For more details, visit www.capitalpride.org.

For the parade:

Metrorail: Dupont Circle
Metrobus: 42, D2, D6, G2, L2 or N6

For the street festival:

Metrorail: Archives-Navy Mem'l-Penn Quarter or Metro Center
Metrobus: 32, 34, 35, 36, 54, 70 or V8

AFI/Discovery Channel Documentary Festival

See 100 of the best new documentaries of 2007 and meet filmmakers and special guests from around the globe at this year's SILVERDOCS, an international film festival celebrating the creative vision of independent filmmakers and the power of documentary to expand our worldview.

The festival takes place June 12-17 at the AFI Silver Theatre in Silver Spring.

To purchase passes and tickets, visit www.SILVERDOCS.com or call 1.877.DOCS.TIX.

Metrorail: Silver Spring

Metrobus: 70, F4, F6, J2, Q2, S2, S4, Y8, Z2, Z6 or Z8

Attend Metro's Pedestrian Safety Town Hall Meeting on June 12

metro Buzz

Come be a part of Metro's Pedestrian Safety Town Hall Meeting on Tuesday. Co-sponsored by Metro and the Riders' Advisory Council (RAC), this is a great opportunity to learn about steps Metro is taking to improve safety for pedestrians and ways you too can be a safer pedestrian.

The Town Hall Meeting will take place from 6:30 to 8:30 p.m. Tuesday, June 12, at the Petey Greene Community Services Center, 2907 Martin Luther King Jr. Ave., in Southeast Washington. Metro Board Member Marion Barry and RAC member Sharon Conn will moderate.

To get to the Petey Greene Community Center, take Metro's Green Line to Anacostia station and transfer to Metrobus A2, A4, A6, A7 or A8 toward Congress Heights.

If you can't attend the meeting, Metro has a number of other ways for you to tell us what you think and get your questions answered. You can participate in online chats, comment during Board meetings, held the third Thursday of every month, attend RAC meetings or e-mail Board members. For more information, visit MetroOpensDoors.com.